Brinks BRANGUS BULL SALE

$1,569,300

THE FIRST BULL SALE OF ANY BREED TO EXCEED ONE MILLION DOLLARS

71 BUYERS FROM 12 STATES

THANKS

Brangus Breeders
Angus Breeders
Commercial Cattlemen

BUYERS, BIDDERS, AND ALL 750 OF YOU THAT ATTENDED. WE APPRECIATE ALL OF YOU

Pyramid Land & Cattle, Midland, TX
Giebel Brangus, Midland, TX
Spring Creek Ranch, Searcy, AR
Horizon Land & Cattle, Flynn, TX
Pine Lane Ranch, Laurel, MS
A.G. McCarver, Midland, TX
Dorignac Brangus, Bush, LA
Roger Mize, Snyder, TX
Indian Creek Ranch, Coleman, TX
Strain Brangus, Gary, TX
Ray Mackey, Muskogee, OK
Riley Ranch, Ashland, AL
LeSage Ranch, Clayton, NM
Snyder & Sons, Baird, TX
Sharon Gardner, Austin, TX
Sammy Kins, Robstown, TX
Jim Paul, Robstown, TX
Jim Graham, Katy, TX
Larry Wehling, Fairmont, OK
Wheatbelt Farms, Enid, OK
Dean Hagler, Inc., Abilene, TX
Butler Creek Ranch, Muskogee, OK
Harris Farms, Columbus, TX
Lettunich & Sons, Payette, ID

Windy Acres, Brenham, TX
Floyd Riley, Moberly, MO
Gary Adams, Tulsa, OK
Pescadito Cattle Co., Laredo, TX
Dr. Joseph Wright, Castroville, TX
Cuatro B Ranch, Austin, TX
Diamond A Cattle Co., Roswell, NM
Bob Laflin, Olsburg, KS
Murphy Ranch, Bartlesville, OK
Breidenbach Ranch, Beeville, TX
T Diamond Ranch, Devine, TX
J.R. Canning, Eden, TX
Englwood Farms, Hattiesburg, MS
Roswell Cattle Co., San Antonio, TX
J.P. Brangus, Welch, OK
L.C. Bryan, Wynona, MS
R.J. Henderson, Bloomfield, NM
Wright Cattle Co., Corpus Christi, TX
Bar Nothing Brangus, Weatherford, TX
Harold & Barbara Gant, Kountze, TX
Vinson Ranches, Abilene, TX
Herb Murray, Texarkana, TX
Vineyard Cattle Co., Wharton, TX

Blocker Brangus, Cat Spring, TX
Williams Brangus, Ft. Stockton, TX
Dr. Donald Smith, Ocala, FL
Moon Lake Ranch, Rosharon, TX
Plum Creek Ranch, Buffalo, TX
Jim Walsh, Deming, NM
Adair's Flying A Ranch, Weatherford, TX
Griswold Cattle Co., Miami, OK
Temples Farm, Dexter, MO
Highland Bend, Houston, TX & VA
Blockhouse Brangus, Mason, TX
Granada Land & Cattle, Marquez, TX
Par Mar Brangus, Austin, TX
Temple & Cecilia Pace, Houston, TX
Margaret Galbreath, Sonora, TX
Flying V Ranch, Henderson, TX
Ted & June Smith, Midlothian, TX
Steve Evans, Depew, OK
Quincy Kothman, Fredericksburg, TX
Double Circle Ranch, London, TX
Robert Burell, Jr., Castroville, TX
Topsey Stieler, Comfort, TX
H & M Farms, Cottonwood, ID
B & Y Brangus, Austin, TX

Bulls for the Rancher

The bulls in the sale going to the Rancher for his commercial cows sold in the $2,000 to $3,000 range. If you are looking for top quality bulls we have for sale at the Ranch in Sisterdale, Texas breeding age bulls and fall yearlings (15-24 months old) that we are offering for the first time. Give us a call, they are genetically proven bulls that are competitively priced.

Brink's

Breeding the best better.

TOTAL 96 LOTS

Lots	Sales	Averages
1 Proven Herd Sire	$ 220,000	$ 220,000
76 Brangus Bulls	779,000	10,513
18 ¾ Blood Bulls	170,300	9,461
1 Pick Of The Herd	380,000	380,000
Total 96 Lots	$1,569,300	$ 16,347

Vern Suhn, Mgr. 512/324-2211 • Brinks Brangus Sales & Performance Center P.O. Box 126, Sisterdale, Texas 78006 512/324-2211 • Glenn Brinkman, Gen. Mgr. (Home) 512/896-3663

Seven States Cattle on Feed Seen 6% Off on February 1

The WEEKLY LIVESTOCK REPORTER

86th Year, No. 7 Fort Worth, Texas, February 18, 1982 Two Sections, Forty-Four Pages

January Placements at 1.46 Million Head 14% More Than Last Year, Marketings In January About Level With Last Year

Washington, Feb. 12 (USDA) — Cattle and calves on feed February 1 for slaughter market in the seven states preparing monthly estimates totaled 7.06 million head, down 6% from a year ago and 11% from February 1, 1980, according to the Crop Reporting Board. This is the lowest February 1 number on feed since 1975.

Marketing of fed cattle during January totaled 1.52 million, nearly the same as a year ago but 9% less than January 1980.

Placements of cattle and calves on feed during January were 1.46 million, 14% more than in the seven states last year and 9% greater than January 1980. This is the first year to year increase in monthly placements since September 1981 which was up 6%. Net placements of 1.38 million are up 18% from last year and 17% from January 1980.

Other disappearance totaled 81 thousand head compared with 110 thousand during January 1981 and 106 thousand two years ago.

7 STATES ON FEED
(In Thousand Head)

	February 1 1982	1981	82 as % of 81
Arizona	325	400	81%
California	540	625	86%
Colorado	730	820	89%
Iowa	1,140	1,310	87%
Kansas	1,060	1,080	98%
Nebraska	1,600	1,550	103%
Texas	1,660	1,720	97%
Total	7,055	7,505	94%

JANUARY PLACEMENTS
(In Thousand Head)

	January 1982	1981	82 as % of 81
Arizona	33	38	87%
California	70	68	103%
Colorado	178	171	104%
Iowa	230	235	98%
Kansas	246	210	117%
Nebraska	390	310	126%
Texas	310	245	127%
Total	1,457	1,277	114%

JANUARY MARKETINGS
(In Thousand Head)

	January 1982	1981	82 as % of 81
Arizona	81	80	103%
California	97	105	92%
Colorado	175	180	97%
Iowa	210	280	75%
Kansas	289	220	131%
Nebraska	420	380	111%
Texas	300	330	91%
Total	1,522	1,525	100%

Sneak & Thaw

GITTIN' TH' FACKS, HARD FACKS AINT EASY...

As that ol' T & V detective used to say "just give me the facts," that is one of th' things we try hard to do and it aint easy Son. Fer instants, we have been tryin' fer some time to find out from some of our financially involved bizness friends how come when th' money supply expands interest rates go up.

knows that when there are ample supplies of stuph th' markit should be easier and prices should trend to th' downward side. So, what is at th' bottom of the money supply puzzle? Well, sir we was jist reading in Business Week as to how this happens. It seems Donald Maude, chief financial economist fer Merrill Lynch, figgers it thusly: "The financial markets have been educated." So when the money

(CONT. ON PAGE 24A)

MOVING? Please use form inside paper and give full information. Mailing list is run on Friday for following week.

Special Features Start On...

Advertisers' Directory 18B
Amarillo Monday 18B
Brangus News 10A-16A
Calendar 8B-11B
Carlot Beef 1A
Classified Ads 14B-18B
Feedlots Monday 1A
Livestock Slaughter 7A
New Stuff 1B-7B
Limousin News 18B-19B
Polled Hereford News 17A-18A
Santa Gertrudis News 20A-24A
The Futures Market 4A

Details On Sales Coming Up...

Date	Page
Feb. 19-20 — National Brahman	20B
Feb. 20 — Flying V Exotic	19B
Feb. 20 — McElroy Beefmaster	4A
Feb. 20 — Williams Brangus	11A
Feb. 20 — Quality Breeders QH	4A
Feb. 20 — Seale Ranch Equipment	20B
Feb. 20 — South Texas Polled Hereford	18A
Feb. 20 — Miraflores Simmental	4A
Feb. 21 — Houston Stock Show All Breed Female Sale	6A
Feb. 22 — J. D. Hudgins Brahman	9A
Feb. 22 — Texas Limousin	19B
Feb. 22 — McKellar Red Brahman	6A
Feb. 22-23 — Texas and American Chianina	26A
Feb. 23 — 1st International Brahman	8A
Feb. 23 — Maine-Anjou Bluebonnet Classic	8A
Feb. 23-24 — Bluebonnet Brangus sales at Houston	10A
Feb. 24 — Texas Devon Sale	19B
Feb. 25 — Special sale at Fort Worth Stockyards	16A
Feb. 25 — Houston Zebu	8A
Feb. 26 — Black Maine-Anjou	26A
Feb. 26 — Red McCombs Longhorn bull sale	8A
Feb. 26 — Willow Springs Brangus mature cow dispersal	11A
Feb. 26 — Houston Hereford bull	9A
Feb. 26 — Houston Charbray	7A

(CONT. ON PAGE 18B)

Feedlot Trade Opens Slow Steady, Weaker

Amarillo, Feb. 16, (F-S) — Trade very slow in the Panhandle area Monday. Few slaughter steers and heifers steady, but not enough of either class sold to fully test trends. Feedlots reported fair interest although completed sales were light; most buyers just ran inventories. Sales on 2000 slaughter steers and 1700 heifers. 6800 head sold for the week to date. Slaughter steers: few pens good and mostly choice 2-3 1075-1125 lb 65.00. Mixed good and choice 2-3 1050-1100 lb 64.00-64.50. Several loads good and choice 2-3 1250-1275 lb Holsteins 59.00. Slaughter heifers: Good and mostly choice 2-3 900-1000 lb 62.50-63.00. Mixed good and choice 2-3 900 lb 62.00. Pen good and choice 2-3 1150 lb. Exotic crossbreds 60.00. Pen good and choice 2-4 1075 lb Heiferettes 57.50.

———o———

Omaha, Feb. 16 (USDA) — Sales confirmed 1,800. Demand poor, not enough sales reported from the feedlots to establish a market, few represented trades 50-1.00 lower. With deteriorating feedlot conditions, some selling pressure exists. Live sales: Steers: sparse volume good to mostly choice muddy 1050-1150 lbs 2-4 64.00-65.85. Heifers: Scattered sales good and choice 2-3 900-1000 lbs 62.00-63.00. Dressed basis prices narrowly tested, considered sales fully 1.00 lower. Weight only steers: Few loads good to

(CONT. ON PAGE 18B)

Carlot Beef Opens On Weaker Undertone

Des Moines, Feb. 15 (F-S) — Central U.S. carlot beef report (includes the major production areas in the Midwest and Texas-Oklahoma Panhandle. Compared to Friday's 4:00 report, steer and heifer beef not established, weaker undertone indicated. Demand and trading light as most interests take a wait and see attitude or observe the holiday. Sales reported on 12 loads of steer and heifer beef. Steer beef — 1 load to processors. FOB Omaha basis: 1 choice 5 600-900 lbs 101.00. Heifer beef — 11 loads, including 8 to processors.

(CONT. ON PAGE 18B)

Slaughter Cattle, Hogs Lower At Most Markets In Monday Trading

Around the central markets on Monday fed steers and heifers were mostly weak to $1 lower, with extremes off $2 to $3 in a few cases. Slaughter cows were also under pressure at most markets with rates $1 as much as $3 off. Bulls were steady to weaker at most places. Market supplies were a few hundred below a week ago. Hogs were also lower at most markets with declines of weak to 50c lower in the majority. Price trends, quotations on choice and prime steers and heifers and the mixed good and choice grades and on good to choice Holstein steers and U.S. 1-3 hogs scaling 200 to 280 lbs. included:

OMAHA fed cattle weak to 75c lower. Steers $63.50 to $65.75 and $63 to $63.50. Holsteins $56 to $57. Heifers $61.50 to $64.15 and $59 to $61.50. Hogs steady to 50c lower at $47.50 to $50.

SIOUX CITY fed cattle 50-75c lower. Steers $63.50 to $64.75 and $62.50 to $63.50. Holsteins $56 to $57. Heifers $60 to $63 and $59.60 to $61. Hogs 25-50c lower at $47 to $50.

ST. PAUL fed steers 50c off and heifers 50c to $1 lower. Steers $62.50 to $63.50 and $61 to $62.50. Holsteins $56.75 to $59.50. Heifers $60 to $61.40 and $59 to $60. Hogs steady to firm. Top hogs $48 to $49.

SIOUX FALLS fed cattle 50c to $1 off. Steers $63 to $65 and $61.50 to $62.50. Holsteins $53 to $57. Heifers $61 to $62.75 and $59 to $61. Hogs 25c lower at $47 to $50.25.

JOLIET fed steers $2 to $3 lower, heifers $1 to $1.50 off. Steers $63 to $67 and $61 to $63.50. Holsteins $57.50. Heifers $61 to $64.25 and $59.50 to $61.

PEORIA Choice cattle steady to $1 lower, good and choice grades $1 to $2.50 lower. Steers $63.50 to $66 and $60 to $63. Holsteins $51. Heifers $62 to $64.50 and $59 to $62. Hogs steady to 50c lower at $47 to $51. Heifers $62 to $64.50 and $59 to $62. Hogs steady to 50c lower at $47 to $51. ST. LOUIS compared to last Tuesday fed cattle generally steady. Steers $62.50 to $65 and $60.50 to $62.50. Holsteins $51 to $55. Heifers $60 to $62 and $58 to $60. Hogs under 260 lbs., weak to 50c lower, over 260 lbs. steady to 50c higher at $48 to $50.50.

———o———

Block Honorary Chairman Of Agriculture Day

Washington — Secretary of Agriculture John R. Block will serve as honorary national chairman of Agriculture Day 1982. The nationwide observance on March 18 celebrates U.S. agriculture's success in providing the world's most abundant and highest

(CONT. ON PAGE 4A)

AGRICULTURE DAY - MARCH 18, 1982

Proposed Budget for Agriculture Department Would Clobber Brucellosis Eradication Aims, Other Priorities, Programs Face Big Changes

The new budget for USDA outlined by President Ronald Reagan points to some changes in thrust in most departments and while despite the overall slashing of about $6 billion from current outlays, a few sections of the budget give more money to parts of the programs in some areas. Probably one of the major turnabouts in the budget would be the de-emphasis on the brucellosis program from "eradication" to "control" of the disease.

USDA Budget Officer Stephen Dewhurst explained the program as containing a cut of $55 million in the marketing and inspection efforts at the department. This would mean an outlay of $1.5 billion for these services the major cuts in the Animal & Plant Health Inspection Service. Animal health disease programs would be cut $50 million to a total of $233 million.

Dewhurst pointed out that the major part of these cuts would be in the brucellosis eradication program, which represents roughly one third of the APHIS budget. The most important change of direction was a shift to a policy of tolerating the existence of the disease "at levels that do not create severe economic hardship." The Administration position is that the program has been ineffective and provides an unnecessary subsidy, to livestock producers who are identified for animals condemned to slaughter under the present program.

Fallibility of testing and the fact that bangs disease can be spread by all sorts of animals and in the wild have resulted in reducing the incidence of the disease to less than 1.5% at a cost of $690 millions between 1980 and 1981.

Soil Conservation Service funds would be trimmed by about $50 million. The proposal would keep Packers & Stockyards Administration funds at $9 million, however the aim would be to eliminate routine investigations and bonding requirements for livestock dealers whose annual sales are less than $500,000.

Reagan proposed cutting food stamps by $1.7 billion. Other special food programs would be transferred out of USDA. Cuts in commodity programs would total about $3.7 billion. Outlays for commodity price supports would be cut about 70%. CCC financing would lose 46% and with a drop in other food programs the total in these areas would be $7 to $8 billions.

Other big reductions would be in programs for rural development, which include rural housing and community development programs amounting to about $3.4 billions. Most of these cuts would be reductions in the Farmers Home Administration programs. FmHA operating loans be increased by $185 million, but farm ownership loans would be slashed $117 million.

Research and education funding at $1 billion would be $50 million higher. An increase in Federal Crop Insurance Corp. funds would be $186 million with total budget outlays of $318 million which would greatly expand the insurance program to reach all agricultural counties in the country.

An increase of $4 million for aid in developing and financing agricultural export markets is planned and the export loan guarantee budget stays at $2.5 billion. There would be an increase of $11.6 million in the budget for the Food Safety & Inspection service to some $320.6 million. Stepped up development of means for testing for toxic material and residues in meats and food are the aim. PL480 food aid shipments with a $1.509 billion budget would be $28 million higher. The Foreign Agriculture Service budget would rise over $11 million to over $79 million for both budget and budget authority.

Hearings are due to start this week in Congress and the debate is sure to be hot and heavy and the likely prospect is that there will be many changes

(CONT. ON PAGE 4A)

STAMPEDE By Jerry Paler

"...and the temperature in Phoenix today dipped down to a bone-chilling 97."

Palmer Brothers Beefmaster Sale March 6, Pleasanton

Pleasanton, Texas — The Palmer Brothers "Power Packed II" Beefmaster sale will be held Saturday, March 6, 1982, beginning at 1 p.m. after lunch at noon at the ranch 15 miles south of San Antonio on Interstate Highway 37. Signs will be posted to direct visitors to the sale site.

Selling will be 100 lots.

The sale is officially approved by Beefmaster Breeders Universal.

Sale headquarters will be the La Quinta Downtown at the Commerce exit off IH 37, phone 512/222-9181.

For further information, contact: Reyes & Mihalski, 118 West Nakoma, San Antonio, Texas 78216, phone 512/349-2185; or Palmer Brothers, Route 1, Box 85, Pleasanton, Texas 78064, phones 512/393-2216 or 512/596-3749.

----o----

Feb. 10 Grain Reserves Report

Washington, Feb. 12 — There were 1,793 million bushels of 1981-crop corn under loan and 11,098 million bushels of the 1980 and 1981 crops of corn in the reserves as of Feb. 10, according to Everett Rank, administrator of USDA's Agricultural Stabilization and Conservation Service. The reserve also contained 511.4 million bushels of wheat, 19.8 million bushels of barley, and 115.7 million hunderweight of sorghum.

Bankers To Address Survival Of Farmers

College Station — Texas agricultural producers are groping for survival in an unsettled economic climate, and they must depend heavily on their bankers and lenders as partners in the struggle. Rural banks are also fighting for survival.

At times like these, those who provide operating capital for farmers and ranchers must stay abreast of changing situations. That's the purpose of the 30th Texas Farm and Ranch Credit Conference for Commerical Bankers at Texas A&M University Mar. 1-3.

Futhermore, bankers and lenders will have an opportunity for in-depth training in agricultural credit during a three-day workshop following the conference.

"A major segment of the conference will be devoted to discussions about bank holding companies, including pros and cons, pricing and tax considerations, management philosophy and personnel policy, and how to compete with a holding company," points out Dr. Bud Schwart. Schwart is a dairy marketing economist with the Texas Agricultural Extension Service, Texas A&M University System, which is sponsoring the annual conference.

"More and more city bank holding companies are incorporating rural banks into the holding company system," adds Schwart. "So there is an acute need for credit officers and bank executives to become more familiar with the risks, needs and opportunities in production agriculture."

----o----

CLASSIFIEDS SELL — 817/831-3147

THE WEEKLY LIVESTOCK REPORTER
120 North Rayner — P. O. Box 7655 — Fort Worth, Texas 76111-0655
Phones: 817/831-3147 — 817/831-4691
BPA
Owned and Published By LIVESTOCK SERVICE, INC., Fort Worth, Texas
Rates and other information on request. All inquiries should be addressed to the above address to assure prompt service. Circulation audited by (BPA) Business Publications Audit of Circulation.
Ted Gouldy, *Editor and Publisher* Rosemary Gouldy, *Office Manager*
Ted Gouldy — Residence 817/738-2201 (Nights)
Tommy Brown, *Assistant Publisher*, Res. 817/732-3647
Lee V. Watson, *Assistant Editor*, Res 817/244-1731
Kenny Stephens, *Commercial Ad Mgr.*, Res. 732-3538
Livestock Advertising, Phil Stoll, Res. 817/488-5816 and Lionel Chambers, 817/732-3988
Edna Downey, *Classified Ad Mgr.* Karen Chambers, *Ad Production*
Donna Whatley, *Circulation Mgr.* Dee Pilgmore, *Secretary*
A. J. Smith Jr., *Field Rep., 405/646-5826, Box 87, Lone Wolf, OK 73655*
Second Class Postage Paid at Fort Worth, Texas
The Weekly Livestock Reporter (USPS No. 8142) is Published Weekly Except for one weekly One Week in August, and in publication Christmas Week.
POSTMASTER: Please send change of address notices to The Weekly Livestock Reporter, P. O. Box 7655, Fort Worth, Texas 76111-0655.
Mail To: The Weekly Livestock Reporter, P. O. Box 7655, Fort Worth, Texas 76111-0655
SUBSCRIPTION BLANK: Check one: ( ) 1 Year $10.00 ( ) 2 Years $18.00
( ) 3 Years $20.00 Canada and Mexico ( ) $20.00
Currency may be sent at your own risk. No stamps acceptable.
SEND THE WEEKLY LIVESTOCK REPORTER TO:
Name .....
Route ..... Box No. ..... Street .....
City ..... State ..... Zip Code .....
☐ Moving? Put Old Label Here or be sure to give Old Address
☐ NEW ☐ RENEWAL
ALLOW THREE WEEKS for change of address and new subscriptions.
IMPORTANT—PLEASE CHECK ONE
My Primary Agribusiness Is: Date _____
( ) Livestock Producer ( ) Supplier, manufacturer to Farm Industry
( ) Agriculture ( ) Other _____
( ) Feedlot (Please Specify)

Texhoma Thursday

Texhoma, Okla., Feb. 12 (F-S) — Receipts 2,000. Compared to January 28, feeder steers under 500 lb steady, over 500 lb 1.00-3.00 higher; feeder heifers under 500 lb steady, over 500 lbs 1.00-2.00 higher. Slaughter cows 3.00-4.00 higher; bulls 2.00 higher. Feeder steers: medium frame 1 300-400 lb 65.75-68.25; 400-500 lb 64.00-67.00; 500-600 lb 63.25-66.00; 600-700 lb 61.75-63.60; 700-800 lb 61.00-62. Feeder heifers: medium frame 1 300-400 lb 55.00-57.25; 400-500 lb 54.75-57.00; 500-600 lb 55.25-57.75; 600-700 lb 55.50-58.00. Slaughter cows: utility and commercial 2-3 37.25-43.00; canner 36.50-39.50. Bulls yield grade 1 1175-1725 lb 49.25-53.00.

----o----

The fig tree is a member of the rubber tree family.

LINE BRED COLORADO DOMINOS & MILL IRONS

We Will Finance with Approved Credit for 12% Simple Interest.

MILL IRON PRINCE 74 — Weight 2,510 lbs.
Our herd is certified Brucellosis free. USDA-APHIS certification No. 4732

Bred and Open Heifers, Herd Bull Prospects and Breeding Age Commercial Bulls

HERD SIRES: Colo Mill Iron M85 (Red Eyes), Colo Mill Iron 310, Mill Iron Prince 74, wt. 2,510 lbs., a son of "9486" and NP McHenry 9486, 2,350 lbs., a son of Mill Iron C162.

Due to repeat business we have never had a Production Sale
Herd bull prospects and range bulls for sale.
Weaning and yearling weights available.

SHERRARD & SON HEREFORD RANCH
Denison, Texas
C. A. and Lawrence Sherrard, Owners
5966 Texoma Drive, Denison, Texas 75020
Denison Ranch: 214/465-6515
Denison Office: 214/465-2400
John Allison — Herdsman 214/786-4132
Bull Barn: 214/465-2600
James Johnson and Gerald Kennedy: Cow Division 214/465-5347 Dallas: 214/221-1907
Factory Authorized Dealers Fort BUICK • PONTIAC • GMC TRUCKS • JEEP
Breeding Mill Iron Herefords Since 1945

VERMEER

New SUPER F's For '82

"For The Man Who Cares About the Bale"

You get UP TO 25% MORE HAY per bale with the Famous VERMEER SUPER 605F. You have a choice of five "Heavy Weights" — All featuring Vermeer's Instant Start, Open Throat design, your choice of Manual Hydraulic, or Electric Twine Tie.

NEW FROM VERMEER...

New VERMEER R-23B TWIN RAKE

"Makes a Perfect Windrow for the Round Baler." Cuts raking time by as much as two-thirds. Adjustable Windrow 3-6 ft. Covers 23 ft. swath in one pass.

V-PZ-230 DISC MOWER
The disc/drum mower concept. Has a working width of 7.5 ft. It is now possible to mow more than 7 acres per hour. Folds up like a sickle bar mower (Hyl).
ONLY $3112.00 F.O.B.

"WE SERVICE — WHAT WE SELL!"

MADISONVILLE FORD TRACTOR, Madisonville, 713/348-3967
MIKE EVANS, Comanche, 915/356-5244
BOBBY LATHAM & SON, Throckmorton, 817/494-3329
COX FORD TRACTOR, Hughes Springs, 214/937-2110
GLEN GIBSON, Lamesa, 915/628-3299
ALVIN M. PAUL, Cuero, 713/272-9624
A. F. REED, Alvin, 817/444-1812
TED OPTIMORE, Mineral Wells, 817/628-3128
MIKE ROBINSON, Stephenville, 817/968-7414
SELLERS GRAIN CO., Hamilton-Hico, 817/386-8183
M. L. SKINNER, Marshall, 817/477-2289
J. D. KILCREASE, Kermit, 214/586-2322
FOUNTAIN TRACTOR RENTAL, Bryan, 713/779-9599
OAKES & TURNER, Bude, 817/359-2510
DON BROWN, Big Wells, Cleveland, 817/849-3645
CARROLL SOWARD, Gilmer, 817/843-2142
JUNIOR HERING, Cameron, 817/697-3341
SHANNON'S TRACTOR SERVICE, Florida, 713/828-4343
WIX FORD TRACTOR, Huntsville, 817/594-5852
DIXIE-BOX-TRACTOR & AUTO, Deer Park, 713/694-4621

W. C. HERING - District Manager - Westphalia, Texas 817/594-5311 or 594-4059

Special Cow, Cow & Calf and Bred Heifer Sale

Saturday, March 6, 1982

CATTLEMEN'S COMM. CO.
BRADY, TEXAS

"Where the Big Boned Cattle Are."

All cattle will be calfhood vaccinated and/or blood tested or both.

CATTLE CLEARED FOR OUT-OF-STATE SHIPMENT. BRADY, TEXAS IS A CLASS A ZONE.

Partial List of Consignments:

300 One brand, one ranch, bred 2-year-old heifers, bred to Brangus bulls to calve in March and April. Calfhood vaccinated, blood tested, and sold in lots of 20 to 40 head each—STRICTLY CHOICE.

OVER 500 Head of STRICTLY CHOICE BRANGUS AND F-1 Tiger Stripe open heifers from 500 to 600 lbs. All heifers hand picked for replacement cows. Calfhood vaccinated, all shots—ready for the bull of your choice.

86 Brangus and Braford 2-year-old heifers, calfhood vacoinated, bred to Brangus bulls, calving now.

70 Brangus 2-year-old Bred heifers, calfhood vaccinated, Pregnancy tested—700 lbs., one ranch, calve in spring.

146 Head 3-5 year old Hereford, Angus and Black White faces, Pregnancy tested, aged and sold in lots of 20 to 40 head.

75 Head of F-1 Braford Tiger Stripes—700 lbs. Calfhood vaccinated, Brangus bulls put on Jan. 1, STRICTLY CHOICE.

22 3-year-old Brangus heifers, calfhood vaccinated, calving now.

50 Braford and 50 Charbray 2-year-old heifers, calfhood vaccinated, from one ranch, calve in spring, 800 pounds.

Many more smaller and larger consignments coming in daily

1400 Now Consigned — Expecting 2,500 Head

Watch next week's issue for more details and descriptions of Consignments

Plenty of Motel Space and trucks.
Over 200 Acres of Pens and Traps.

For Information or to Consign cattle Please contact:
Cattlemen's Commission Co., Brady, Texas
Bud Harrell 915/597-2719 915/597-2061 Rod Harrell 915/597-5579

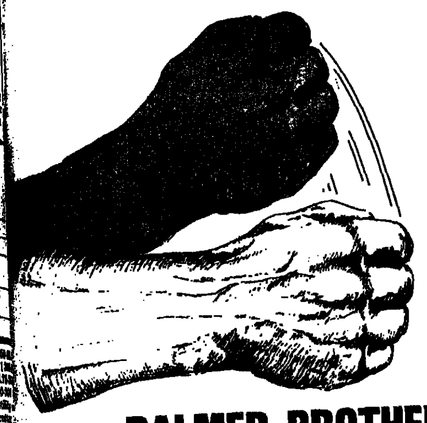

PALMER BROTHERS
POWER PACKED II
BEEFMASTER SALE

March 6, 1982
Pleasanton, Texas

Lunch 12:00 noon
Sale 1:00 p.m.

Also Selling:

"POLLED POWER"

Full possession and one-half interest.
All cattle offered will be classified

100 Lots
20 pairs some 3-in-1's
30 bred heifers
20 open heifers
30 bulls

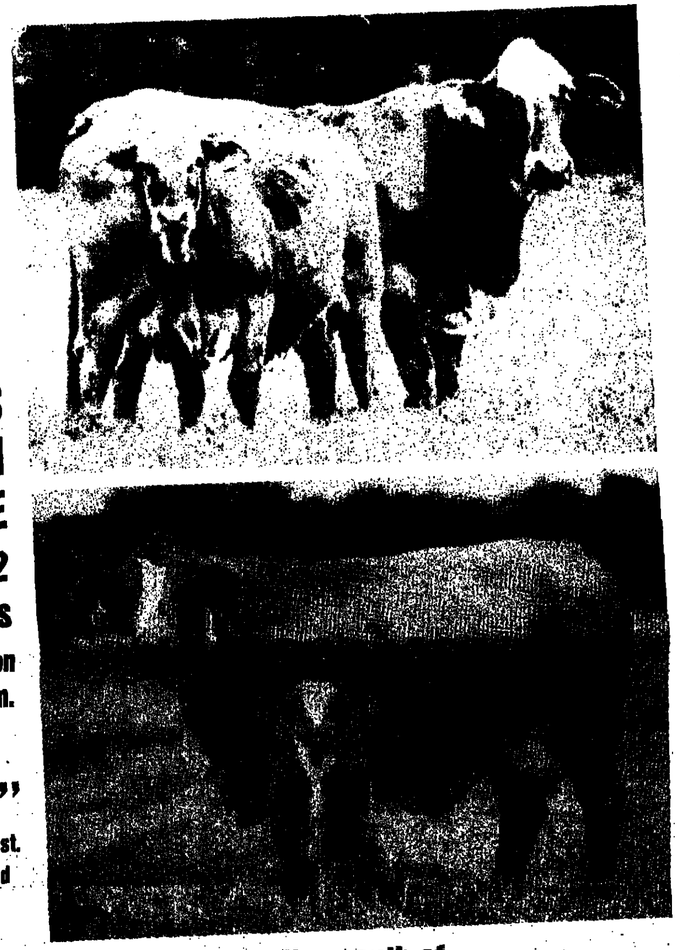

At the ranch 15 miles south of San Antonio on IH 37. Just follow the Palmer Brothers Beefmaster sign.

Sale Headquarters: La Quinta Downtown
512/222-9181 • Commerce exit off IH 37

Selling 100 Lots

REYES & MIHALSKI
118 W. Nakoma
San Antonio, Texas 78216
512/349-2185

PALMER BROTHERS
Rt. 1, Box 85
Pleasanton, Texas 78064
512/393-2216 or 512/596-2931

Proposed Budget

(CONT. FROM PAGE 1A)

suggested and many of them made before the USDA final budget is decided upon. The one thing certain is that some of the previous priorities at USDA will be toned down and others will be stepped up. The change of direction appears likely to prevail with some changes.

-----o-----

Block Honorary Chairman Of Agriculture Day

(CONT. FROM PAGE 1A)

quality food supply.

"Every American should be proud of this nation's tremendous record of agricultural achievements," Block said. "It's a vital part of what makes America the great country that it is."

Block also served as honorary chairman in 1981.

The theme of the observance — "Agriculture: It's Your Heartbeat, America!" — is illustrated by a print out of an electrocardiogram containing an image of farm buildings.

Agriculture Day is coordinated by the Agricultrue Day Foundation — a private, non-profit educational corporation with staff provided by the Agriculture Council of America Education Foundation. State and local activities in many areas will run through March 24.

Healey Brothers Hereford Sale March 1 at Davis, Ok.

Davis, Okla. — Burke & Skip Healey, owners of Healey Brothers Flying L Ranch, will conduct their 1982 Hereford sale on Monday, March 1, at the ranch at Davis.

This sale offers a new alternative in Hereford performance. One call to phone number 405/369-2711 will get prospective buyers and other interested persons all the numbers on the industry's model performance offering and sale catalog.

For further information contact Healey Brothers, Burke and Skip Healey, owners, Flying L Ranch, Davis, Oklahoma 73030, phone 405/369-2711.

THE FUTURES MARKET

Week Ending February 12, 1982

Grains and livestock resumed their downward course this past week amid the same old "bearish" news. The US prime rate was increased from 15-¾ pct to 16½ pct. This strengthened the US dollar and caused a negative influence on grains and the soybean complex. A stronger dollar will adversely affect all US exports in all product groups. There continues to be a fear of a grain embargo against the USSR due to the situation in Poland. There was no friendly news at all for the "bulls" this week.

On the Chicago Board of Trade this past week the "bears" were in a total command. Wheat closed 3½ cents lower for the week, corn off 3 cents and beans down 12 cents. Volume was generally light and commercials were good buyers, especially in corn. However, the commercials simply allowed the market to drift to their orders. They did not chase the market. There was some "short covering" late Friday but all the grains still closed very sloppy. At this writing March Wheat closed at 3.66½, March Corn at 2.70 and March Beans 6.26.

The livestock markets on the Chicago Mercantile Exchange closed lower for the week in sympathy with the grain markets. April Cattle closed down $1, April Hogs down $3 and March pork bellies off $4.50. The pork complex came under the greatest selling pressure this week and a rally of any significance failed to materialize. The cattle market staged a mid-week rally, but by weeks end it too was caught up in the negative psychology of the pork complex and grains. There was aggressive sells of hogs and pork bellies by several cash connected commission houses. This could be a sign of a market beginning to change directions in a hurry. At this writing April cattle closed at 62.87, April hogs at 46.40 and March pork bellies at 67.35.

Which way from here? The grains continue to be dominated by negative fundamentals. Rising interest rates, a strong US Dollar and very negative market psychology should continue to keep a lid on prices. The Southern hemispheric crops appear to be in fine shape and carryover in all grains appears to be adequate to meet the world demand. We recommend selling March wheat at 3.90, July beans should be sold at $7. In each case we [illegible] risk of 8 cents from entry point. [illegible] currently on the sidelines in [illegible].

The livestock market [illegible] wondering about the long [illegible] implications of record setting [illegible] temperatures and heavy [illegible] and death loss which will [illegible] impact on slaughter levels. We [illegible] a go — slow approach in the [illegible] markets. The current levels [illegible] this week and last presented [illegible] hedging opportunities for cattle [illegible] to lock in profits for the [illegible] months.

There are some excellent [illegible] opportunities available for the [illegible] trader. Contact our St. Louis [illegible] spread charts or current [illegible] recommendations. Remember [illegible] often time the best market [illegible] no market position. Jerry F. [illegible] Commodity Specialist, 1-314-[illegible] Bache Halsey Stuart Shields, [illegible] Mansion House Center, St. Louis [illegible] 63102.

-----o-----

Miraflores Fullblood Simmental Bull Sale Feb. 20 At Brenham

Brenham, Texas — Umberto Erculiani, owner, and Doug Thompson, manager, have announced that Miraflores Ranch's 2nd Annual Fullblood Simmental bull sale will be held Saturday, Feb. 20, 1982, at 1 p.m. in the Washington County Fairgrounds in Brenham.

Selling will be 35 fullblood breeding age bulls sired by Signal, Pro Fame, Jasper-4J and Mirak Salvation.

The ranch has held its breeding bulls for this sale and none were sold private treaty prior to the sale.

Auctioneer will be Joe Miller, Route 1, Hubbard, Texas, phone 817/576-2072.

Further information is also available from Umberto Erculiani or Doug Thompson, Miraflores Ranch, Inc., Box 186, Brenham, Texas 77833, phone 713/836-6387. The sale is approved by Texas Simmental Assn.

-----o-----

Quality Breeders Council Horse Sale Set Feb. 20 In Brenham Conv. Center

Brenham, Texas — Dix R. Turnbow will present the 1982 Quality Breeders Annual Quarter Horse Sale at 10 a.m. on Saturday, Feb. 20 in the Brenham Convention Center Arena on Legion West at Brenham, Texas 77833. Catalogs will be available.

Selling will be 65 top quality horses sired by Doc Sole, Doc's Quichina Bar, Fox Easter, Gay King, Freckles Playboy, Doc [illegible] and Doc Tari.

The sale manager is the Brenham Convention Center — Arena, Inc. R. Turnbow, owner, P. O. Box [illegible], Brenham, Texas 77833, phone 713/836-2516 or 836-5691.

Gerald Bowie of West Point, Ok., will be the auctioneer.

-----o-----

McElroy Beefmaster Sale Set Feb. 20 at Toyah Ranch

Toyah, Texas — Earl McElroy, owner, and Gary Loftin, partner, will host the McElroy Beefmasters Beefmaster production sale at 10:30 a.m., and a commercial Beefmaster cow and heifer sale at 1 p.m., Saturday, Feb. 20, 1982, at the ranch headquarters at Toyah, Texas. Toyah is on Interstate 20 west of Pecos.

The production sale will include 35 female lots, bred or pairs, and two herd bulls. The commercial Beefmaster cow sale will include 135 bred cows, pairs and five bulls. The later feature Casey breeding and are hardy, fertile, desert raised cattle, and include some good recipient cows.

For more information, contact McElroy Beefmasters, P. O. Box 187, Toyah, Texas 79785, phone 915/259-3181; Earl McElroy, office 915/259-3161; or Gary Loftin, partner 915/259-3171.

-----o-----

Electricity from atomic energy was generated for the first time in the world at a laboratory near Idaho Falls, in 1951.

On March 1st

You can buy from a crop of bulls that:

- *Average a frame 5 plus*
- *Average over 630 lbs. at weaning*
- *Average over 1,120 lbs. at a year*
- *Boast all new, exciting pedigrees*

You can select from a crop of heifers that:

- *Average a frame 5 plus*
- *Average 555 lbs. at weaning*
- *Average 820 lbs. at a year*
- *Boast reasonable birth weights*

Healey Brothers

HEALEY BROTHERS, FLYING L RANCH, DAVIS, OKLAHOMA 73030; AC 405/369-2711 — BURKE & SKIP HEALEY, OWNERS

INDIA LAND & CATTLE CO.

BEEFMASTER

HERD REDUCTION SALE

MARCH 11 and 12, 1982

SALE LOCATION: McELROY RANCH

On Interstate 20-Exit 22-TOYAH, TEXAS

Selling Thursday-MARCH 11, 1982-10:00 A.M.

★ 200 COWS - ALL AGES

★ 135 YEARLING HEIFERS

Selling Friday-MARCH 12, 1982-1:00 P.M.

★ 70 BULLS - ALL AGES

★ 135 YEARLING BULLS

★ 60 TWO-YEAR-OLD BULLS

Auctioneers:
Earl McElroy
Gerald Bowie

FBA

Accommodations:
Holiday Inn -Pecos-915/445-5404
Sunday House-Pecos-915/447-2215
Motel 6 -Pecos-915/445-3666

For Further Information Contact:

McElroy Sales Management
Box 187
Toyah, Texas 79785
915/259-3181 or 259-3161

India Land & Cattle Co.
Willis McCutcheon
Ranch Manager
915/426-3593

Winwood Beefmaster Sale Set March 7 At Three Rivers

Three Rivers, Texas — George Young's Winwood Ranch Beefmaster Bluebonnet Special Sale will be held Sunday, March 7, 1982, with lunch served at 12 noon and the sale beginning at 1 p.m. at the Live Oak County Fairgrounds at Three Rivers.

Selling will be 125 head of classified Beefmaster cattle including 50 cows, many of which are three-in-one packages; 20 bred heifers and 10 bulls. The cattle feature Kolb, Herring and many other sought-after bloodlines.

One of the main attractions will be a four-year-old Lasater bull named "Rocky," which was pick of the Lasater herd in 1978. His calves show the same size, thickness and gentle disposition characteristic of "Rocky." The bull calves exhibit the same clean sheathes. Many "Rocky" offspring will sell.

This sale is officially approved by Beefmaster Breeders Universal, and is an opportunity to add foundation breeding to any herd.

Auctioneers will be Reyes & Mihalski, 118 West Nakoma, San Antonio, Texas 78216, phone 512/349-2185.

Information is available from Winwood Ranch, George Young, 5741 Ocean Drive, Corpus Christi, Texas 78411, phones 512/855-2241 or 512/991-4507.

----o----

Soybean Exports May Increase, Corn Off

Washington, Feb. 20 (USDA) — World agricultural supply and demand estimates: Prospective supply-use balance tighter for soybeans; eases for grains.

Dry January weather reduced Brazilian soybean crop prospects, trimming the indicated large 1981/82 global supply. The slight reduction in soybeans available for world markets, coupled with the good pace of U.S. exports, suggests 1981/82 U.S. soybean exports will be a little larger than the January forecast and well above the 1980/81 level. Projected U.S. 1981/82 carryover stocks still are above beginning stocks but slightly below stocks in 1980.

Projected exportable coarse grain supplies have increased from last month, and demand in importing countries has remained weak. This has resulted in a reduction in the U.S. coarse grain export forecast and slight addition to projected 1981/82 U.S. carryover stocks.

U.S. soybean exports are forecast at 23.1 million tons (850 million bushels) in 1981/82, up about 300,000 from last month's estimate and 3.4 million tons, or 17 percent, above last year's reduced movement. A reduction in Brazilian soybean production and exports in 1981/82 is the principal basis for the improvement in U.S. export movement. Reductions in production forecasts for other oilseed crops — particularly soviet sunflowerseed and India peanut output — also are likely to contribute to improved demand for U.S. soybeans and products. However, some strengthening in the U.S. dollar in recent weeks could dampen demand for U.S. exports.

U.S. ending stocks of soybeans in 1981/82 have been reduced to 9.5 million tons (350 million bushels), slightly below the record carryout reached in 1979/80. With ample stocks of soybeans and products, price prospects are unchanged. The U.S. farm price for soybeans is expected to average $230 per ton ($6.25 per bushel) compared to $278 per ton ($7.57 per bushel) a year earlier. U.S. soybean meal prices are expected to average $200 per ton while soybean oil prices may average only $450 per ton (20.6 cents per pound).

Larger prospective exportable supplies in Argentina and weaker import demand in the major importing countries have caused a 76-million bushel (1.9 million ton) reduction in the 1981/82 U.S. corn export estimate. The current projection of 2,175 million bushels (55.2 million tons) is 8 percent below the 1980/81 level. Carryover stocks of corn in 1981/82 are now projected at slightly above 2 billion bushels (51.5 million tons) double the year-earlier carryover. U.S. corn prices for the 1981/82 marketing year are projected at $2.40-$2.55 per bushel, slightly below the previous estimate, but substantially below the record $3.11 for the 1980 crop.

World coarse grain production prospects are virtually unchanged from last month. A record crop 770 million tons is expected. World use is likely to be up about 1 percent from 1980/81, but will be well below production. Global carryover stocks in 1981/82 are projected to increase by 23 million tons, with all of the increase occurring in the United States.

----o----

South Texas Brahman Sale Averages $1,763

San Antonio — The South Texas Brahman Association's annual sale at the San Antonio Livestock Show Feb. 13 grossed $89,900 on 51 lots for an average of $1,763. The 31 females totaled $46,100 for an average of $1,487 and 20 bulls $43,800 for a $2,190 average.

Topping the bulls was Mr. SX Mucho 33, consigned by SX Ranch, Placedo, and purchased for $4,000 by Cararra Ranch at Rio Grande City.

Mr. VS 724/2 consigned by VS Ranch, Hungerford, sold for $4,800 to J. Carter Thomas of Cuero, and JCT Inc. Precious Resoto consigned by Triple T, sold for $4,500 to Hou-Tex Land & Cattle Co., Seguin.

The top selling female was JDB Miss River Oaks consigned by River Oaks Brahmans, Belton, at $3,200 to L Bar L Ranch, Hondo. J. Carter Thomas consigned one of the second high selling females, one purchased for $3,000 by T. Love Land & Cattle Co., Llano, and John H. Watson's L6 Ranch, Devine, consigned L6 Miss Taitan Miss purchased for $3,000 by Madera Land Co., Houston.

----o----

Judges Named For Houston Livestock Show All-Breed Female Sale

Sloan Williams, Hungerford; D. B. "Shorty" Kleine, West Columbia, and Jerry Taylor, Raymondville, will judge the Houston Livestock Show and Rodeo's All-Breed Commercial Female Sale on Sunday, February 21st. Judging will take place before the sale which begins at 1:00 p.m. in the Astrohall's Sough End Auction Arena.

Williams is well-known for his registered Brahman herd and commercial cattle. As general manager of Nash Ranch, Kleine, oversees the large commercial cattle operation and Taylor directs the commercial cattle and farming business as general manager of El Saus.

Consignments total 725 head for the fifteenth annual sale. Nearly 400 head are F-1 Braford, Brangus, Charbray, and Simbra's with the balance of the cattle Santa Gertrudis, Beefmaster, Brahman and English breed crosses. Many cattle are heavy springers and females sold in small lots, truckin available.

For additional information, contact Port City Stockyards, Sealy, Sale Managers for the Houston Livestock Show and Rodeo.

----o----

McKellar Red Brahman Foundation Female Set At Houston Feb. 22

Houston — Lee McKellar, owner of McKellar Ranch at Mt. Pleasant, and John Edwards, manager, will host a "Herd Foundation" Red Brahman female sale at the Astro Village Hotel Ballroom on Feb. 22, 1982, at 8 p.m. during the Houston Livestock Show and Rodeo.

Selling in this unprecedented event will be 22 super donor heifers and one super donor cow. A total of more than $600,000 in guarantees will be made on the future female offspring from this special offering, and financing will be available by contacting McKellar Ranch.

A pre-sale dinner and entertainment by Bob Kuldell and his band will begin at 6:30 p.m.

An exhibit of paintings of Mark Storm, one of the top Western artists in the world will be on display, and one of the paintings will be auctioned off at the start of the sale.

For further information call or write McKellar Ranch, Route 5, Mt. Pleasant, Texas 75455, phone 214/572-3200.

----o----

The Great Wall of China is 1,500 miles long.

Sunday — Lunch 12:00 noon Sale 1:00 p.m.
Live Oak County Fairgrounds — Three Rivers, Texas

Selling 125 head of classified cattle.

The offering will include 50 cows, many three-in-ones, 20 bred heifers and 10 bulls. Featuring Kolb, Herring and many other sought after bloodlines.

THE MAIN ATTRACTION

A four-year-old Lasater bull named "ROCKY", BBU #106485 will be the main attraction. This bull was pick of the Lasater herd in 1978.

"ROCKY" is a real herd sire. His calves show the same size, thickness and gentle disposition we like so much in him. The bull calves exhibit the same clean sheath! We will also be selling many of his offspring.

Don't miss this opportunity to add foundation breeding to your herd.

George Young's
Windwood Ranch
Beefmaster
Bluebonnet
Special Sale
March 7, 1982

WINDWOOD RANCH
George Young
5741 Ocean Dr.
Corpus Christi, TX 78411
512/855-2241
512/991-4507

REYES & MIHALSKI
118 W. Nakoma
San Antonio, TX 78216
512/349-2185

ST Beefmaster Futurity Show & Sale Feb. 27 At Houston Stockshow

Houston — The most premium money ever paid in a Beefmaster Futurity Show — $15,000 — will be awarded winners in the 5th Annual South Texas Beefmaster Breeders Association Futurity Show & Sale, Saturday, Feb. 27, 1981 at the Houston Livestock Show & Rodeo. The sale will begin at 4 p.m. in the Astrohall Auction Arena.

Selling will be 50 of the best Beefmasters available.

Sale headquarters will be the Marriott Hotel by the Astrodome, phone 713/797-9000.

The sponsors are the South Texas Beefmaster Breeders Association, Wayne Miller, President, P. O. Box 610, Three Rivers, Texas 78071, phone 512/786-2219. The sale is officially approved by Beefmaster Breeders Universal.

Further information is also available from Ruben Reyes and Anthony Mihalski, 118 West Nakoma, San Antonio, Texas 78216, phone 512/349-2185.

----o----

Live Oak Beefmaster Deadline Feb. 27

San Antonio — Deadline for consignment to Live Oak Beefmaster sale is February 27. The Live Oak Beefmaster Sale, March 27, Three Rivers, Texas will accept consignments no later than February 27.

The sale offering will include herd bulls, herd bull prospects, pairs, 3-in-1's, bred and open females. This is a B. B. U. approved sale sponsored by the Live Oak Beefmasters Breeders Assn.

For further information contact: George DuBose, president L. O. B. B. A., Rt. 1, Box 30, Three Rivers, TX. 78071, 512/786-3038 or Sale Managers & Auctioneers: Ruben Reyes & Anthony Mihalski, 118 W. Nakoma, San Antonio, TX. 78216, 512/349-2185.

----o----

Livestock Slaughter, Meat Production

Washington, Feb. 12 (USDA) — Total red meat production under federal inspection for the week ended 2-13-82 was estimated at 733 million pounds. This was 5% above a week ago, and 1% above a year ago.

Production (Million Lbs.)

Wk. End.	2-13-82	2-6-82	Change
Beef	430.7	410.0	Up 5%
Calf	7.3	6.4	Up 14%
Pork	287.6	270.0	Up 7%
Lamb	7.1	7.2	Dn. 1%
Total	732.7	693.6	Up 6%
Slaughter (Head)			
Cattle	674,000	643,000	Up 5%
Calves	58,000	51,000	Up 14%
Hogs	1,656,000	1,555,000	Up 6%
Sheep	128,000	126,000	Up 2%
Average Weights			
	Live	Dred.	Live	Dred.
Cattle	1085	641	1090	640
Calves	209	127	208	122
Hogs	244	174	245	174
Sheep	111	56	112	57
Slaughter By Class				
Wk. End.	Cows	Bulls	Hfrs.	Strs.
1-24-81	19.3	2.0	27.5	51.1
1-23-82	20.9	1.9	27.8	49.4
1-31-81	19.8	2.0	27.9	50.3
1-30-82	21.8	2.0	25.8	50.4
Wk. End.	Barrows	Sows		Boars
1-24-81	93.6	5.3		1.2
1-23-82	92.7	6.0		1.3
1-31-81	94.0	4.8		1.2
1-30-82	92.9	5.8		1.3

----o----

Charbray Sale Set Feb. 26, 10 A.M. at Houston Stockshow

Houston — The 5th International Sale of Charbray, "the Cowman's Breed," will be held Friday, Feb. 26, 1982, beginning at 10 a.m., in the auction sale arena in the Astrohall at the Houston Livestock Show & Rodeo.

The Gulf Coast Charolais-Charbray Breeders Association, sponsor of the sale, will have catalogs available on request by contacting the association at 10903 Bellaire Blvd., Suite 211, Houston, Texas 77072, phone 713/933-1214, or by calling Don Schill, 713/824-4808.

Stanley Stout of Linwood, Kan., will be auctioneer for the sale.

Charbray offers structural soundness, improved maternal ability, highly fertile bulls, climatic adaptability, improved forage utilization and grazing ability, superior feedlot performance, high rate of gain, heavier calves at weaning, efficient feed conversion, quality lean beef, resistance to pink-eye and cancer eye, and increased resistance to diseases, insects and internal parasites.

----o----

Charolais-Charbray Sale at Houston Stockshow Feb. 26

Houston — Cattle from all over the United States will be sold in the 1982 Sale of Sales sponsored by the Texas Charolais Breeders Association and the Gulf Coast Charolais/Charbray Breeders on Feb. 26, 1982, at 8 p.m. in the Super Sales Salon at the Houston Livestock Show & Rodeo.

Selling will be 40 head including only the best. Breeding includes Abraham, Amour de Paris, Avignon FR31, B47, Carnival, Challenger 063, Charles International, Cocono John, Courage HOE, Crestomer Alger, Elevation ROE, Eleuthera International, Excalibur, Expectation, Exterminator, MX Bacchus, Ozark Grenadier, Ranger 706, Roho, and Valliant.

For further information and catalogs contact: The Market Company, P. O. Box 297, Mead, Colorado 80542, phone 303/442-4208.

----o----

Colorado Directs

Greeley, Feb. 11 (F-S) — Steers mostly 1.50 higher through Wednesday, heifers 1.50 to instances 2.00 higher. Steers 8,100: Broad range choice 2-4 1050-1225 lbs 63.50-65.00 FOB, large share 64.00-64.50, latest prices in this range; few 1150 lbs 64.55 delivered; couple sets good to mostly choice 2 3 Holsteins 1225-1350 lbs 59.00-60.00 FOB. Carcass basis — Hot weights — scattered sales choice 1050-1150 lbs 102.00-104.00 delivered out of state, some mixed good and choice 101.00 out, one set around 975 lbs 102.00 for carcasses over 550 lbs, 100.00 for those under 550 lbs; load good to mostly choice Holsteins 1175 lbs 99.00 delivered out; couple loads choice 1100 lbs 102.00 delivered in-state early. Heifers 12,350. Choice 2-4 975-1050 lbs 61.50-64.00 FOB, largely 62.50-63.50, latest range 62.50-64.00, some 925-975 lbs or carrying an end of good 61.00-61.75; moderate share choice 62.00-63.50 delivered, odd loads down to 60.75. Carcass basis — hot weights — around 3,200 choice 99.00-101.00 delivered in-state; few 1.00 over industry quotations the day of slaughter. Feeder cattle — confirmed 850. All laid in from out of state. Medium, some large frame 1 — load steers 575 lbs 66.25; few loads heifers 485 550 lbs 57.00-57.50, others 600-850 lbs 55.00 56.00. Couple loads Holstein steers — large frame 2 — 1000 lbs 51.75. Slaughter lambs 10,800. Slaughter lamb prices 2.00-2.50 higher. Demand fairly broad as supplies in other market areas have dwindled and packers from out of state have sharpened the competition for Colorado lambs. Broad range choice and prime 110-125 lbs with number 1 and 2 pelts 52.50-55.00 delivered, some early 52.50 FOB.

----o----

Southwest Texas Directs

San Angelo, Feb. 12 (F-S) — Slaughter steers and heifers fairly active; steers mostly 2.00 higher and slaughter heifers firm to 1.50 higher with most advance on 900-950 lb weights. Slaughter lambs fully 1.00 higher. Steers: Mixed good to mostly choice 2-3 1050-1100 lb 65.00. Heifers: Mixed good and choice 2-3 750-850 lb 58.50-60.50; 850-950 lb 60.00-62.50; mostly 62.00-62.50 on 900-950 lb.

Make your plans to attend the most prestigious Beefmaster sale of the year!

$15,000.00
The Most Premium Money Ever Offered In A Beefmaster Futurity Show

5th ANNUAL

SOUTH TEXAS BEEFMASTER BREEDERS ASSOCIATION FUTURITY SHOW & SALE

Saturday, February 27, 1982 • 4:00 p.m.

SELLING THE 50 BEST

IN THE ASTRO HALL AUCTION ARENA during the HOUSTON Livestock Show and Rodeo

SALE HEADQUARTERS:
MARRIOTT HOTEL
BY THE ASTRODOME • 713/797-9000

Sponsored by:

SOUTH TEXAS BEEFMASTER BREEDERS ASSOCIATION
Wayne Miller, president
P.O. Box 610
Three Rivers, Texas 78071
512/786-2219

RUBEN REYES & ANTHONY MIHALSKI
118 W. Nakoma
San Antonio, Texas 78216
512/349-2185

Red McCombs Longhorn Bull Sale at Roswell Auction Barn Feb. 26

Roswell, N. M. — Red McCombs Registered Texas Longhorns of San Antonio will hold a Texas Longhorn range bull sale at 1 p.m., Friday, Feb. 26, 1982, in the Roswell Livestock Auction Barn.

Selling will be 100 short yearling and two-year-old Texas Longhorn bulls. These are top range bulls, ready to go to work for commercial cowmen.

All the bulls are registered with the Texas Longhorn Breeders Association of America.

Eddie Wood of Wynnewood, Okla., will be the auctioneer.

For additional information contact Suzy Thomas, Red McCombs Longhorns, P. O. Box BH003, San Antonio, Texas 78201, phone 512/349-4949.

----o----

Wool & Mohair

Denver, Feb. 11 (USDA) — The domestic wool market for all practical purposes continues at a standstill with no direction apparent at this time. The only recent activity noted was the concluding sales of near 350,000 pounds of early shorn 12 month wools in Arizona last week. Bulk 62s, some 60s and 64s ranged 3.85-1.01, mostly 85-93 cents grease FOB. Recently shorn short wools in Arizona remain unsold. Foreign wool markets moved higher for the second week in a row under good competition primarily from Japan, Russia and Eastern European nations. Prices in Australia, South Africa and New Zealand firm to 5 cents higher per pound, in South America some offerings 7-8 cents higher. Australian wool corporation purchases less than 5% and the market indicator quoted at 437A cents per kilo, up 10 cents in two weeks and at the highest level so far this season. Shearing underway on Texas mohair but no sales reported with trade waiting for developments at the opening sale in South Africa on February 1.

----o----

San Angelo Sheep

San Angelo, Feb. 10 (F-S) — Receipts 4,700. Feeder lambs firm to mostly fully 2.00 higher; most advance on weights under 80 lb. Few slaughter lambs 1.00-2.00 higher. Slaughter ewes firm to 5.00 higher; most advance on good. Stock ewes steady to firm. Slaughter lambs: few choice and prime 90-120 lb wooled and shorn with no. 8 pelts 52.00-54.00. Ewes: good 24.00-30.00 with high-dressing 30.00-38.00; Utility 19.00-24.00. Cull and few utility 15.00-19.00. Goats: Spanish billies and nannies 40.00-55.00; mostly 47.00-58.00. Spanish kids 15.00-25.00 per head with young goats 24.00-32.00 per head. Feeder lambs: choice and fancy 50-75 lb 52.50-55.00 with some springers 55.00-60.00; 75-90 lb 51.00-53.00; some near 75 lb 53.00-54.00; 90-105 lb 50.00-51.50. Stock ewes: lots medium and good ewes and baby lambs 19.00-24.00 per head.

1st Intl. Brahman Sale Set Feb. 23 At Houston Show

Houston, TX — The American Brahman Breeders Association (ABBA) has announced the date for the First International Brahman Sale to be held here during the 50th anniversary of the Houston Livestock Show and Rodeo.

The sale will begin at 6:00 p.m. on Feb. 23, 1982 in the Super Sale Salon of the Afrohall. Thirty top Brahman bulls and females will be offered from the leading herds in the Brahman industry.

Females selling will be one year of age or older. All females 24 months of age or older will be verified as pregnant or will qualify as an embryo prospect. Bulls will be two years of age by July 1, 1982 or older. All sale cattle have been screened for quality.

"The First International Brahman Sale is being held in celebration with the 50th anniversary of the Houston Livestock Show. We expect a tremendous sale average, and the largest crowd in the show's history. It will be a truly exciting event," says Wendell Schronk, executive vice-president for ABBA.

For more information on the sale, contact sale chairman Jim S. Williams at (713) 657-2587 or (713) 532-2059, or write Box 242, Hungerford, TX, 77488; also the ABBA office at (713) 795-4444 or write 1313 La Concha Lane, Houston, TX, 77054.

The Red McCombs
Registered Texas Longhorn

RANGE BULL SALE

1:00 - Friday, February 26, 1982
Roswell Livestock Auction Barn
Roswell, New Mexico

100 Short yearlings and 2-year-old Texas Longhorn bulls.
Top range bulls, ready to go to work for commercial cowmen.

All bulls are registered with the
Texas Longhorn Breeder's Association of America.

Auctioneer: Eddie Wood

For additional information contact Suzy Thomas

RED McCOMBS
P.O. Box BH003
San Antonio, Texas 78201
512/349-4949

Feeders Sold Stronger During Past Week

St. Joseph, Feb. 12, (USDA) — National feeder cattle and calf [illegible] this week: 141,000, last week [illegible] year ago 85,000. Although a [illegible] gloomy atmosphere on the [illegible] front dominated the news, [illegible] feeders worked higher [illegible] uptrending fed cattle prices. [illegible] were relatively light on a [illegible] market centers with winter [illegible] disturbing normal marketing [illegible] Feeder steers and heifers sold [illegible] 3.00 higher.

River markets 26,500. [illegible] medium, few large frame 1 [illegible] 62.00-67.50, 500-600 lb [illegible] 600-700 lbs 60.50-66.50, [illegible] 61.40-64.70, moderately [illegible] fleshy 800-900 lbs 61.00-64.70, [illegible] 900-1100 lbs 60.50-63.50. [illegible] medium, few large frame 1 [illegible] 51.50-58.50, 500-600 lbs 53.25-58.00 [illegible] 700 lbs 53.25-59.00, 700-800 lbs [illegible] 59.00, some fleshy 800-900 lbs [illegible] City 56.80-57.50.

Oklahoma City 6000. Steers-[illegible] few large frame 1 250-500 lbs [illegible] 64.80, 500-600 lbs 60.10-63.60, [illegible] lbs 62.75-64.10, 700-800 lbs [illegible] 800-900 lbs 61.90-64.80, 900-1100 [illegible] 62.90. Heifers-medium, few large [illegible] 1 300-400 lb 58.35-55.60, [illegible] 62.10-55.60, 500-600 lb 54.00-[illegible] 760 lbs 55.50-60.00.

Dodge City 8000. Steers-[illegible] frame 1 400-500 lbs 63.00-67.25, [illegible] lb 62.50-66.00, 600-700 lbs 64.00-[illegible] 700-800 lbs 64.40-65.50, fleshy [illegible] lbs 60.75-63.75. Heifers-medium [illegible] 1 350-365 lbs 55.00-57.25, 400-[illegible] 54.75-56.50, 500-600 lbs 57.90-[illegible] 700 lbs 57.40-59.00.

Springfield, Mo., 2000. Steers-[illegible] medium frame 1 300-400 lbs [illegible] 400-500 lbs 61.00-65.00, 500-600 [illegible] 60.00-63.85, 600-700 lbs 60.00-63.[illegible] 850 lbs 60.00-62.90. Heifers-medium [illegible] frame 1 300-400 lbs 49.50-54.00, [illegible] lbs 52.00-55.00, 500-600 lbs 51.50-54.[illegible] 600-700 lbs 53.50-55.50.

Arkansas 5,500. Steers-medium [illegible] frame 1 300-400 lb 61.00-70.00, [illegible] lbs 59.00-67.50, 500-700 lbs 53.00-62.[illegible] Heifers-medium frame 1 300-400 lb [illegible] 60.00-67.00, medium and large frame [illegible] 450-700 lb yearlings 49.00-53.00.

Southeast complex 31,500. Steers-medium frame 1 200-300 lbs 64.00-74.[illegible] 300-400 lbs 61.00-71.00, 400-500 lb [illegible] 66.00, 500-600 lb 52.00-63.00, 600-[illegible] 60.00-61.00, 400-500 lb 54.00-64.00, [illegible] 600 lb 52.00-63.00, 600-800 lb [illegible] 61.00. Heifers-medium frame 1 [illegible] lb 51.00-60.00, 300-400 lbs 47.00-[illegible] 400-500 lbs 46.00-55.00, 500-600 [illegible] 46.00-53.00, 600-700 lbs 44.00-52.00.

----o----

Houston Zebu Sale Set Feb. 25 At Super Sale Salon

Houston — The Pan American [illegible] Association's 3rd Annual Limited [illegible] tion Houston Zebu Sale will be [illegible] Thursday, Feb. 25, 1982, at 3 p.m. [illegible] the Super Sale Salon in the Astro[illegible] during the Houston Livestock [illegible] and Rodeo.

Selling will be Indu Brazil, Gyr [illegible] Zebu Tejano cattle.

The sale will be sponsored by [illegible] sale catalogs are available on request [illegible] from: Pan American Zebu Association, [illegible] P. O. Box 526, Cotulla, Texas 78[illegible] phone 512/879-2128.

----o----

Maine-Anjou Champion Of Champions Show Sale Feb. 23, Houston

Houston — The Texas Maine-Anjou Association's Champion of Champions show will be held at 8 a.m., and the [illegible] Bonnet Classic Maine-Anjou sale at [illegible] p.m., Tuesday, Feb. 23, 1982, during the Houston Livestock Show and Rodeo.

The show will feature $6,000 [illegible] premiums.

The Maine-Anjou sale will feature [illegible] fullblood and percentage bulls, [illegible] cows, pairs and heifers.

Sale headquarters will be the Astro Village Hotel at 2360 South Loop West, Houston, Texas 77054, phone 713/[illegible] 3221.

For sale catalogs and further information, contact the Texas Maine-Anjou Association, P. O. Box 752, [illegible] Texas, phone 915/625-4141, Don [illegible] president.

Hereford Herd Sire Prospects To Sell In Houston Feb. 26

Fort Worth — Twelve of the top Hereford herd bull prospects in the state will sell in Houston, Friday, Feb. 26, in the super sale salon of the Houston Livestock Show. The event will be the fourth annual Texas Select Bull Sale sponsored by the Texas Hereford Association. The sale will be at 2:00 p.m. immediately following the Dr. L. J. and Bernice Clark Register of Merit Hereford Show that highlights Hereford activities during the 50th anniversary of the Houston Livestock Show.

Twelve breeders from all across Texas have nominated a very select set of herd bulls prospects for the sale. The bulls that sell are sired by some of the greatest bulls of the Hereford breed and offer an opportunity for cattlemen to select from the best in one location from leading breeders.

Consignors to the sale include: B & C Cattle Co., Miami, Tx.; Barber Ranch, Channing, Tx.; W. Perry Bolin, McKinney, Tx.; Granite Hills Hereford Ranch, Llano, Tx.; Indian Mound Ranch, Canadian; Jackson Bros. & Son, Abilene; Jake Landers, McKinney; Lone Star Hereford Ranch, Henrietta, Tx.; Ray Murphy, Brownsville, Tx.; J. R. Parishor, Llano; James Steen, Marfa, Tx.; and V Bar Ranch, Stanton, Tx.

For catalogs or additional information, contact The Texas Hereford Association, 3345 Winthrop Ave., Suite 107, Ft. Worth, Tx. 76116. Phone 817/732-7797.

----o----

Hereford Heifers In Commercial Sale At Fort Worth Reported

Fort Worth — The Fort Worth Hereford heifer show and sale has become the most prestigious commercial event of its kind in the country. This year, 18 Texas ranches consigned pens of 20 to 25 head of bred or open commercial Hereford heifers to the show and sale held with the Southwestern Exposition and Fat Stock Show in Fort Worth.

Demand and prices were strong as 397 bred heifers averaged $627 and 153 open heifers averaged $462, and a total of 550 head commanded a $579 average.

The champion and top selling pen for the second year in a row was consigned by Dauer Herefords, Panhandle. The Dauer pen of 22 bred heifers was purchased for $900 each by P & S Farms, Oseeola.

L. C. McDonald & Sons, Sterling City, took the reserve grand champion award with their pen of 25 bred heifers. They sold for $700 a head to L. C. Martin of Fort Worth.

Gibson Ranch Co., Cross Plains and Comanche, consigned the second high selling pen that brought $800 a head and was purchased by Dillard Ranches, Ringling, Ok.

The first-place pen of open heifers was exhibited and sold by Swen R. Swenson Cattle Co., Stamford.

The show and sale is sponsored by the Texas Hereford Association.

----o----

J. D. Hudgins Brahman Commemorative Sale Feb. 22 At Hungerford

Hungerford, Texas — The J. D. Hudgins families cordially invite everyone to attend the J. D. Hudgins Commemorative Sale at 1 p.m., Monday, Feb. 22, 1982, at the ranch at Hungerford. A courtesy lunch will be served beginning at 11 a.m.

Selling will be 50 bred heifers, guaranteed safe-in-calf to the top bulls of the ranch; 10 open heifers, ready to breed or for use in an embryo transfer program; and five outstanding young herd bull prospects.

None of these animals would be for sale except for this commemorative event. Inspection of the cattle at the buyer's convenience is welcomed anytime before the sale.

Motels available include the Drummers Inn and Wakefield Motel in Wharton, Holiday Inns in Rosenberg and Bay City, and the Oasis Motel in Bay City.

Wharton Municipal Airport, located between Wharton and El Campo on U.S. 59, is 14 miles from the ranch. It has a 3800-foot lighted runway. Transportation from the airport to the ranch can be arranged by contacting the ranch office, J. D. Hudgins Ranch, Box 145, Hungerford, Texas 77448, phone 713/532-1352; and additional information is also available from Ed Cullers, 532-4239; Bob Hudgins 532-6063; Joe Hudgins 532-3547; Bubba Hudgins 532-3477; or Richard Forgason 532-5088.

----o----

Feeder Cattle Steady At Oklahoma City

Oklahoma City, Feb. 15 (USDA) — Receipts 1,700. Feeder steers and heifers steady. Slaughter cows 2.00-3.00 lower, demand light for utility and commercial; fairly good for canner and cutter. Bulls 2.00-3.00 lower. Feeder steers: Medium frame 1 350-500 lb 61.60-65.75; 525-565 lb 61.00-63.10; 600-640 lb 63.70-63.75; 735 lb 62.50; 810 lb 62.30. Feeder heifers: Medium frame 1 350-500 lb 52.25-55.25; 600-650 lb 54.00-56.10. Slaughter cows: Utility and commercial 2-3 few 4 38.00-42.25; low-dressing 36.50 38.00; cutter 1-2 36.25-39.25; canner and low cutter 34.00-36.50. Bulls: Y.G. 1 1500-1700 lb 54.00-56.75; 1200 1500 lb 49.10-53.50; few 1025-1075 lb 45.10-51.25. Replacement or feeder cows: Small and medium frame 1-2 middle aged 37.50-39.50, lot close to calving 42.00; medium frame 1 young 900 lb 51.25; 975 lb 41.50.

Hogs 1,000: Barrows and gilts: 2.00-2.50 lower; US 1-2 200-260 lb 49.60-50.50. US 1-3 210-270 lb 48.00-49.50. Sows 2.00-3.00 lower. US 1-3 275-450 lb 41.00-45.25, mostly 41.00-43.10. US 1-3 490-675 lb 45.25-47.25. Boars: 250-700 lb 37.00-38.25. Feeder pigs: Steady (59 head). US 1-2 100-160 lb 41.25-45.75. US 1-3 100-185 lb 35.25-40.25. US 2-3 100-160 lb 29.50-34.25.

----o----

West Kansas Feedlots

Dodge City, Feb. 11 (USDA) — Slaughter steers .50-1.00 higher; slaughter heifers 1.00-1.50 higher. Steers 22,600: throughout the period, choice 2-4, mostly 3 1025-1225 lbs 63.50-65.00, late 64.50-64.75; choice with end good 63.25-64.50.

We Now Have A Large Selection of 2-Year-Old Hereford Bulls For Sale

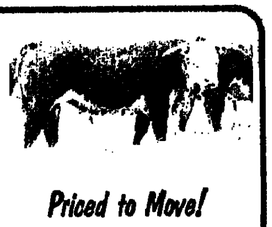

Priced to Move!

Howard Paine
REGISTERED HEREFORDS
Rt. 2, Nocona, TX 76255
Located 3 miles west on US 82
Howard Paine 817/825-4475 David Paine 817/825-4053

Good Disposition Is a Big Management Bonus

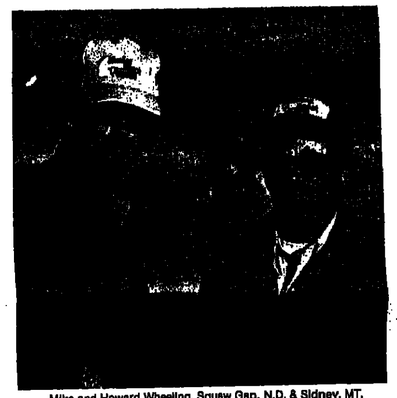

Mike and Howard Wheeling, Squaw Gap, N.D. & Sidney, MT.

ASK THE MEN WHO HAVE GONE BACK TO HEREFORDS.

"Manageability is the name of the game at our ranch, and Herefords' good disposition best fits our program," says Howard Wheeling and sons Mike and Joe who operate a 400-plus cow herd in the tough country of Western North Dakota and Eastern Montana.

"We used bulls from three other breeds in the early '70's, but now we're back to straight Herefords. The first year we went back to Herefords, our calf crop percentage went up 10% and our calving problems went down 45%. In addition, we no longer worry about busted fences, tall corrals and broken bones. Herefords are the most manageable breed we have tried. We didn't get that management bonus from other breeds."

All things considered . . .
HEREFORD
American Hereford Association • 715 Hereford Drive
Kansas City, Missouri 64105 • Phone (816) 842-3767

Brangus Talk

By ANDY HOLLOWAY

It is with much pleasure I introduce the new sub-regional association to the South Texas Brangus Breeders Association (STBBA). This group organized as the results of a lot of strong-willed South Texas people who worked long and hard to get it together. Newly elected chairman of STBBA is Richard Perry of Robstown, Texas. Mr. Perry is a life long resident of South Texas and a very important part of the Robstown agricultural economy. He believes Brangus are the key to his cattle success in South Texas. He has told me that many area cattle producers particularly the long-time ranchers are just beginning to realize the value of Brangus in their area. Dick reports that many commercial producers are using Brangus bulls now. He also pointed out that his will be one of the prime objectives of STBBA is to supply the commercial cowmen in the area with high quality Brangus rangebulls. For more information about STBBA contact Dick Perry at the Perry Foundation, P. O. Box 1226, Robstown, Texas 78380.

The other new association is the West Texas Brangus Breeders Association. WTBBA had it's organizational meeting on January 26, 1982 at the Royal Inn, in Abilene, Texas. 53 prospective members attended the meeting. Kermit Wendland was elected chairman for 1982.

Kermit is currently a director of TBBA as well as a Brangus breeder in many parts of the state. Kermit and his family either own or have raised Brangus in the Panhandle, Central West Texas, Hill Country and South Texas areas of the state. He well knows what Brangus cattle have done for his long-time commercial and registered cattle business.

Kermit stresses the expressed purpose for WTBBA is in establishing an awareness of the Brangus breed in our area by promotion, public relations, education and the establishment of stronger markets for Brangus cattle. He also pointed out that the principal office and mailing address will be in-care-of Mrs. Pat Willingham, Secretary-Treasurer, Route 1, Box 11, Aspermont, Texas 79502.

I believe these two new associations will have strong participation in the foundation of new members and better Brangus cattle in their respective areas. I invite everyone in those areas to contact the proper people or my office to find out more information concerning them.

Until next month may all your Brangus deals be super.

Thanks,
Andy.

Bluebonnet Sponsors Two Prestigious Brangus Sales at Houston Show

Houston — The Bluebonnet Brangus Breeders Association will sponsor two prestigious sales at the Houston Livestock Show and Rodeo: the International Ms Bluebonnet Sale, Tuesday, Feb. 23, and the Bluebonnet Pick of the Breed Halter Sale, Wednesday, Feb. 24.

The offerings of top quality registered Brangus cattle will include 10 highly selected females in the International Ms Bluebonnet sale at 6:30 p.m., Feb. 23, in the Marriott Hotel following a pre-sale party at 5:30 p.m.

The Bluebonnet Pick of the Breed Halter Sale will be at 5 p.m., Feb. 24, in the Super Sale Salon in the Astrodome with an offering of two head of Brangus aspects and 22 females. A pre-sale party will begin at 4 p.m. in the Trading Room adjacent to the sale salon.

Of special interest will be the possible offering of part or full interest in either or both of the International Grand or Reserve Grand Champion Females, which will be eligible for one of the two sales.

These sales will be held in conjunction with the International Livestock Show and the 32nd Annual BBBA Convention during the Houston Livestock Show and Rodeo.

Auctioneers will be Reyes & Reyes of San Antonio.

For information contact the sale managers, P & F Cattle Co., Box 807, Bellville, Texas 77418, phone 713/865-3616, or through Houston 713/463-6000.

Brand's Brangus Sale of Stars Apr. 3 At Round Top

Round Top — Ludwig and Judy Brand, owners, will host the Brand's Brangus "Sale of Stars" on April 3, 1982, beginning at 1 p.m., at the Brand's Brangus Ranch in Round Top, Texas.

Selling will be 70 females including pairs, and bred and open heifers. Included will be embryo females, and performance tested

(CONT. ON PAGE 11A)

BRANGUS RANGE BULLS

Yearling and serviceable performance tested range bulls from our famous herd sire battery including Rocky Joe 650, Titan, DMA Champ 533, General and Dean's Seminole (CMS).

For Sale by Private Treaty

For more information call:
Office: (713) 779-7000
Ranch Headquarters: (214) 529-2461
Night: (713) 846-3156

Granada Land and Cattle Company
Box 3128 / Bryan, TX 77805

70 Registered BRANGUS Females Sell In:

Sale of Stars

April 3, 1982 - 1:00 P.M.
at Brand's Brangus Ranch - Round Top, Texas

For Catalogs & Sale Information Contact:

Ludwig & Judy Brand
Owners
Res.: 713/494-3146
Office: 713/644-3431

P and F CATTLE COMPANY
SALE MANAGERS
Box 807, Bellville, TX 77418
Phone: 713/865-3616
Houston: 713/463-6000

Featuring the Breeding of
CHIEF'S IMPROVER
WSR Guadalupe Chief 469

50 HEIFERS FOR SALE
Bred to CHIEF'S IMPROVER
(WSR Guadalupe Chief 469)
And ROCKY JOE 851

DIAMOND C
LAND & CATTLE COMPANY

BOSWELL DIVISION
Robert Atkins, Mgr.
Rt. 2, Box 298
Kerrville, Tex. 78028
512/792-5779

S. JIM TYLER, PRES.
2030 Republic Bank Tower
Dallas, Tex. 75201
214/748-5365

BOSQUE CO. DIVISION
Otis Tyler, Mgr.
Rt. 3
Hico, Tex. 76457
817/887-2705

TEXAS BRANGUS

Brangus Sires Make The Difference

Brangus-sired black baldies mean more—more size, more performance, and more money in your pocket. Steers are so popular with feeders and stockers that steers command a 5 cent premium, while good replacement heifers can sell as much as 10 cents higher. This year try Brangus bulls, and see the difference Brangus-sired black baldies can make.

TBBA
TEXAS BRANGUS BREEDERS ASSOCIATION
(Affiliated with IBBA)
Drawer K.H.
College Station, Texas 77840
713/846-5733 (CALL COLLECT)

Williams Brangus Bull Sale Feb. 20 At San Angelo

San Angelo — Clayton and Modesta Williams of Midland will host the 3rd Annual Williams Brangus Bull Sale on Feb. 20, 1982, beginning at 1 p.m., in Producers Livestock Auction in San Angelo, with guest consignments from Frank and Carmen Velasco and Gates and Teresa Compton.

Featured in the sale will be possession in a 100% Certified Meat Sire, along with several herd sire prospects and 100 ranch-raised range bulls.

Selling will be 110 bulls including herd bulls for the registered breeder and ranch-raised bulls for the commercial breeder.

The Velascos will have 10 bulls and the Comptons five bulls in the offering.

Sale managers will be P & F Cattle Co., Box 807, Bellville, Texas 77418, phone 713/865-3616 in Bellville, or 713/463-6000 through Houston; and auctioneers will be Bert and Ruben Reyes of San Antonio.

Motels available in San Angelo include the Holiday Inn, 915/655-8151; and Dun Bar East 915/653-3366.

Williams Brangus Fifth Annual Brangus Production Sale will be held Aug. 14, 1982, at the ranch at Alpine, Texas.

For further information contact Clayton & Modesta Williams, Two Petroleum Center, Midland, Texas 79701, phone 915/682-6324; or Gary Bruns, General Manager, Route 1, Box 154, Fort Stockton, Texas 79735, phone 915/336-8651 at the office or 395-2227 at home; or Gates Compton, Brangus manager, 915/336-8661.

BRANGUS BULLS - 512/742-3883

BRINKS BRANGUS
Vern Suhn, Mgr.
P. O. Box 907
Poteet, Texas 78065
(512) 742-3883

Brink's

BRINKS BREEDING CORP.
Glenn Brinkman, Gen. Mgr.
Box 1347
Kerrville, TX 78028
512/257-4283

Breeding the best better.

THE BRAND THAT PUTS IT ALL TOGETHER
Warren Wackman, Jr.
President
Jim Harl Manager
P. O. Box C
Brenham, Texas
77833
713/836-5772

WINDY ACRES BRANGUS

Featuring Quality Brangus Cattle

Willow Springs To Disperse Mature Brangus Cows Feb. 26

Burton, Texas — Herman and Larry Gardner, owners, and Robert Baesler, manager, have announced that Willow Spring Ranch's maturo Brangus cow herd, except partnership donor cows, will be completely dispersed on Friday, Feb. 26, 1982, the day following the International Brangus Breeders Association activities at the Houston Livestock Show & Rodeo, and that they will sell 100 Brangus bulls on Saturday, Feb. 27, beginning at 12 noon.

Every Brangus cow born before May 1, 1977 will sell in the Willow Springs female sale.

Reasons for the sale, according to the Gardners, is that Willow Springs Ranch is overstocked, has many pregnant recipients, and can retain genetics captured in 250 females.

For further information, contact: Willow Springs Ranch, Route 2, Box 24, Burton, Texas 77835; Herman Gardner, owner, 713/836-8068; Larry Gardner, owner, 713/836-9660; or Robert Baesler, manager, 713/836-9645.

Willow Springs Brangus Bull Sale Set Feb. 27 At Burton

Burton, Texas — Owners Herman Gardner and Larry Gardner, and Bob Baesler, manager, will host the Willow Springs Ranch's sale of 100 performance-tested Brangus bulls on Saturday, Feb. 27, 1982, at the ranch at Burton beginning at 12 noon. The ranch is located three miles south of U.S. Highway 290.

These bulls are mostly two-year olds, performance tested, big and rugged, exercised, fertility tested and ready to work.

The schedule of events includes Thursday, Feb. 25, 6:30 p.m., cocktails at the Holiday Inn in Brenham; Friday, Feb. 26, 7:30 a.m., hotcake breakfast at WSR; 11 a.m., lunch at WSR; 12 noon, mature cow dispersal 6:30 p.m., cocktails at the Holiday Inn in Brenham.

Saturday, Feb. 27; 7:30 a.m., hotcake breakfast at WSR; 11 a.m., lunch at WSR; 12 noon, Brangus bull sale; and

(CONT. ON PAGE 12A)

Brand's Brangus

(CONT. FROM PAGE 10A)

females bred to breed profit.

The offering features daughters and the service of "Superstar," "Gabrielle," "Gable," "Texas General," "High Cloud," "Titan," and "Pecos Lad."

Round Top is located on Highway 237 between La Grange and Brenham, 92 miles northwest of Houston.

Sale headquarters will be the Holiday Inn, 404 U. S. Highway 290 Loop East, Brenham, Texas 77833, phone 713/830-1110.

Brand's Brangus' mailing address is: Ludwig and Judy Brand, P. O. Box 33279, Houston, Texas 77033, residence phone 713/494-3146, or office 713/644-3431.

For sale catalog or information, address: P & F Cattle Co., Box 807, Bellville, Texas 77418, phone 713/865-3616.

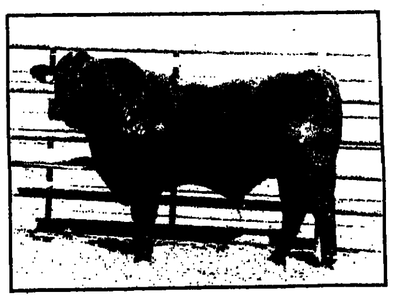

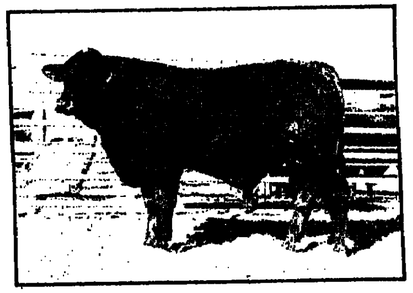

WILLIAMS BRANGUS

3RD ANNUAL BULL SALE

SELLING 110 REGISTERED BULLS
100 COMMERCIAL YEARLING BULLS

February 20, 1982 1:00 p.m.
Producer's Livestock Auction San Angelo, Texas

Offering Herd Bulls for the Registered Breeder and Ranch Raised Bulls for the Commercial Breeder

Guest Consignors:
Frank and Carmen Velasco—10 Bulls
Gates and Teresa Compton—5 Bulls

P and F CATTLE COMPANY
SALE MANAGERS
Box 807, Bellville, TX 77418
Phone: 713/865-3616
Houston: 713/463-6000
Auctioneers: Bert and Ruben Reyes

Motels Available in San Angelo
Holiday Inn: 915/655-8151
Dunbar East: 915/653-3366
Sale Day Phone: 915/653-3371

CLAYTON & MODESTA WILLIAMS
Two Petroleum Center, Suite 108 Midland, Texas 79701
915/682-6324
Ranch located 6 miles north of Alpine, Texas
Farm located 10 miles west of Fort Stockton, Texas
GARY BRUNS, Gen. Mgr. Rt. 1, Box 154
Fort Stockton, Texas 79735
915/336-8651 office 395-2227 home
Gates Compton—915/336-8661
Brangus Mgr.

WILLIAMS BRANGUS

Red River Brangus Sale Set March 9 At Durant, Okla.

Durant, Okla. — The Red River Brangus sale will be held Tuesday, March 9, 1982, at the Durant Livestock Market. Sale-day phone will be 405/924-1850.

Selling will be 50 female lots including pairs and bred and open females; and 75 breeding-age bulls.

The females will sell at 11 a.m., and the bulls at 1:30 p.m.

All the females and bulls will be Bangs and TB tested and pregnancy checked, and the bulls will also be fertility tested.

Auctioneer will be Gerald Bowie of West Point, Ga.

A pre-sale party will be held Monday, March 8, 1982, at 7 p.m., at the J. P. Sharp Ranch at Durant.

Lunch will be available sale day.

Sale headquarters will be the Holiday Inn at Durant, phone 405/924-5432

The sale is sponsored jointly by Bar A Brangus, Bokchito, Okla.; Kiamichi Ranch-Donica Brothers, Snow, Okla. Diamond G Brangus, Ivanhoe, Texas and J. P. Sharp, Durant.

For information contact W. A Musgrove, Bokchito, Oklahoma 405/924-2586. The sale management is by Syler Sales Management, Inc. Route 2, Box 35, Burton, Texas 77835 phone 713/289-4400 or Tim Willett 713/693-0456.

----o----

The Mesabi Range is the world's greatest source of iron ore.

Leonard Brangus Sale Set March 21 Near West, Texas

West, Texas — Daniel M. Leonard of Fort Worth has announced that the Leonard Brangus female sale will be held Sunday, March 21, 1982 at 12:30 p.m. at the Indian Creek Ranch at Fairfield, Texas. Go 12 miles east to FM 489, then four miles north on FM 489 to the ranch.

Selling will be 50 females, including pairs and bred and open females. This sale will feature the established breeding of Valentine, Carson, Riverby, Beacon, Master Dustin and Rocky Joe.

These are females with the pedigrees to perform in any herd.

Everyone is also reminded to attend the Plum Creek Ranch's Brangus Production Sale on March 20, at Buffalo, then conicude the weekend at the Leonard Brangus sale.

For further information contact the sale management, P & F Cattle Co., Box 807, Bellville, Texas 77418, phone 713/865-3616, or through Houston 713/463-6000.

----o----

T Diamond Brangus Gross $287,500

San Antonio — W. O. Poole and Glon Urban hosted the T Diamond Ranch Company's Brangus sale at the La Mansion del Norte here Feb. 13 in which 40 lots grossed $287,500 for an average of $7,188. the sale was managed by P & F Cattle Co. of Bellville with Bert & Ruben Reyes of San Antonio as auctioneers.

Two embryo donor cows averaged $39,050; two bull calves $10,600; 35 bred females $5,934; and [illegible] $25,000.

Modesta Williams of Alpine [illegible] and Becky Riley of Hamilton topped the sale with purchases of half interest, but no [illegible] DMA Ms Champ 700-96[illegible] for $[illegible]

County Line Brangus of [illegible] and Dean Owens of Rocksprings $25,000 for a heifer, Ms Willow 285L, bred to General.

Globel Brangus of Millsap [illegible] embryo prospect heifer for $[illegible]

Moon Lake Brangus of [illegible] paid $18,700 for the bull calf [illegible] selling cow.

----o----

Willow Springs Brangus Bull Sale Set Feb. 27 At Burton

(CONT FROM PAGE [illegible])

San Antonio.

Sale headquarters will [illegible] Holiday Inn in Brenham, [illegible] 713/830-1110.

For further information [illegible] sale managers, P & F Cattle [illegible] 807, Bellville, Texas 7741[illegible] 713/865-3616, or through [illegible] 713/463-6000; or the owners [illegible] Gardner, 713/836-8068; or [illegible] Gardner, 713/836-9860; or [illegible] Bob Baesler, 713/836-9645; or [illegible] Willow Springs Ranch, Route [illegible] Burton, Texas 77835.

----o----

Globel Brangus Gross $562,000 Average $14,050

San Antonio — Aaron and [illegible] Globel and Mark Globel, of [illegible] owners of Globel Brangus, and [illegible] Walter Smith, general manager [illegible] Globel Brangus' First Production [illegible] Feb. 13 to a gross of $562,000 [illegible] for an average of $14,050. [illegible] Ruben Reyes of San Antonio [illegible] tioneers for the sale managed [illegible] Cattle Co. of Bellville.

No.	Type
3	Donor cows
2	Embryo calves
7	Pairs
16	Bred females
12	Open females
40	Lots $562,000

----o----

Fort Worth Brangus Bull Champ Repeats At San Antonio

San Antonio — Falls [illegible] shown by Falls Ranch, Inc. [illegible] Texas, was judged grand champion in the Brangus Show at the San Antonio Livestock Exposition. [illegible] had earlier been champion [illegible] Worth. Brinks Tiny 837 M [illegible] Horizon Land & Cattle Co. [illegible] Texas, and led out by Leftwich [illegible] Service, Georgetown, was [illegible] champion bull.

The grand champion female [illegible] Miss Champ 81/1, shown by [illegible] Brangus of Bryan. The reserve [illegible] champion female rosette went [illegible] Claydosta shown by Clayton [illegible] Modesta Williams of Alpine [illegible] County Line Ranch.

The junior champion bull [illegible] WSR Cloudette II 1070 owned [illegible] Willow Springs Ranch of Burton [illegible] reserve junior champion bull was [illegible] RM Tiempo shown by Singer Ranch [illegible] Lewisville.

The senior champion bull [illegible] went to Brazos Valley Ranch [illegible] Simonton, Pruett Wray Cattle [illegible] Sasabe, Ariz., Brand's Brangus [illegible] Top, and Paul Scott Ranches [illegible] Georgie Boy 830/9. No reserve [illegible] champion bull was selected.

Class placings: late junior [illegible] calved March 1 or later in 1981: [illegible] Triple C Brangus Ranch, Inc. [illegible] Creek Ranch; 3. Wendy Sjolander [illegible] Riesel. Early junior heifers calved [illegible] 1 to Jan. 28, 1981: Granada Brangus [illegible] Clayton and Modesta Williams [illegible] County Line Ranch; 3. Vineyard [illegible] Co.; 4. ParMar Brangus. Late [illegible] heifers calved Nov. 1 to Dec. 31, [illegible] 1. Jim Sjolander; 2. Vineyard [illegible] Co.; 3. Williams Brangus; 4. [illegible] Ranch; 5. Cliff George. Early [illegible] heifers calved Sept. 1 to Oct. 31: [illegible] 1. Vineyard Cattle Co.; 2. [illegible] McCarvery; 3 and 4. Brazos [illegible] Ranch; 5. Wendy Sjolander.

(CONT. ON PAGE 13A)

Red River Brangus Sale

Tuesday, March 9, 1982
Durant Livestock Market
Durant, Oklahoma
405/924-1850

50 Females
Pairs - Breds - Opens

75 Breeding Age Bulls

Females sell at 11:00 a.m.
All Females will be Bangs, TB and Pregnancy tested.

Bulls sell at 1:30 p.m.
All Bulls will be Bangs, TB and Fertility tested.

Sale Headquarters:
Holiday Inn
Durant, Oklahoma
405 924-5432

For Information Call:
W. A. Musgrove
Bokchito, Oklahoma
405 924-2586

Auctioneer: Gerald Bowie

Lunch will be available

Pre-Sale Party
Monday, March 8, 1982 7:00 p.m.
J. P. Sharp Ranch
Durant, Oklahoma

Sponsored Jointly By:
Bar A Brangus - Bokchito, Oklahoma
Kiamichi Ranch Donica Brothers - Snow, Oklahoma
Diamond G Brangus - Ivanhoe, Texas
J. P. Sharp - Durant, Oklahoma

MATT & ANN SYLER SALES
Rt. 2 Box 35
Burton, Texas 77835
713/289 4400
Tim Willett 713/693 0456

Fort Worth Brangus Bull Champ Repeats At San Antonio Show

(CONT. FROM PAGE 12 A)

summer yearling heifer: 1. Willow Springs Ranch; 2. Brian Fisher. Early summer yearling heifers calved May 1 — June 30, 1980: 1. Singer Ranch; 2. Jason Bruns; 3. Canning Ranches. Late junior yearling heifers calved March 1 — April 30, 1980: 1. Brazos Valley Ranch, 2. Blocker Ranch; 3. Wendy Sjolander; 4. Scott Rothwell. Willow Springs Ranch had the junior champion heifer; and Singer Ranch the reserve junior champion heifer. Willow Springs also had the winning set of two females bred and owned by exhibitor.

In the bull classes, the late junior bulls calved March 1 or later in 1981: 1. Granada Brangus, Billy Harry, Sulphur Springs, and Willow Springs Ranch; 2. Granada Brangus and Melvin Barnes; 3. Cuatro B Co.; 4. Squirrel Creek Ranch. Early junior bulls calved Jan. 1 to Feb. 28, 1981: 1. Singer Ranch, 2. Thomas Brangus; 3. George Sjolander and Pennridge Farm. Late senior bulls calved Sept. 1 through Oct. 31, 1980: 1. Falls Ranch; 2. Williams Brangus. The bull calf champion was shown by Falls Ranch before going on to be grand champion bull. The reserve bull calf champion was Cuatro B Ranch's Impact Mr Cuatro B 650-1071. The first place two year old bull was shown by Brazos Valley Ranch, Pureit Wray, Brands Brangus and Paul Scott Ranches.

----o----

S Lazy S, Flying Bar C Brangus Dispersals March 5, San Antonio

San Antonio — A sale to disperse the Brangus cattle of two ranches, S Lazy S Ranch at McAdoo, Texas; and Flying Bar C Brangus of Lott, Texas, will be held on Friday, March 5, 1982, beginning at 10:30 a.m. in the San Antonio Livestock Auction at 8331 Southwest Loop 410 in San Antonio. Sale day phone will be 512/623-5200. Ruben Reyes of San Antonio will be the auctioneer.

Selling for the S Lazy S Ranch owned by C. L. Stewert and managed by Jim Ballew, will be the entire herd including nine herd sire prospects including five Titan sons; eight cow-calf pairs; 12 open heifers and 56 bred females, many to calve by sale date.

Barry and John Collins' Flying Bar C Brangus' entire herd of approximately 170 head will sell. Included will be three herd sires including the many times champion bull, "Blacktop"; a "650" son out of a Canning cow; and "Zambezi", a Majestic son out of a canning cow; and six other herd sire prospects including "Goliath", the young Champion "942" son out of a "650" cow. There will also be six donor cows; 50 pairs, many three in-ones; 20 bred cows and heifers; 30 open heifers; nine pregnant recipient cows; and 30 range bulls. Twenty three of the cows are registered Angus, bred to three quarter bulls to have Brangus calves.

Sale headquarters will be La Mansion Del Norte, 512/341-3535.

For further information contact the Sale Manager, P & F Cattle Co., Box 807, Bellville, Texas 77418, phone 713/865 3616 or through Houston, 713/463 6000.

(CONT. ON PAGE 15A)

BRANGUS BREEDERS DIRECTORY

Green Valley Ranch
David and Ann Vaughn
Rt. 4 - Dublin, TX 76446
Phones: Home 817/445-2561
Ranch 817/445-3766
Located on Hwy. 67-377 halfway between Dublin and Stephenville

Syler Sales Management Inc.
Call Us For Anything In Brangus
For Auction or Private Treaty Sales, We Fill The Bill
Matt & Ann Syler
Rt. 2, Box 35, Burton, TX 77835
A.C. 713/289-4400

Texas Brangus Breeders Assn.
Information on Registered Brangus Can Be Gotten From
Drawer K.H.
College Station, Texas 77840

WSR

DISPERSAL OF BRANGUS
MATURE COW HERD
Friday — February 26, 1982
SALE OF 100 BRANGUS BULLS
Saturday — February 27, 1982
BOB BAESLER, Manager
Route 2, Box 24, Burton, Texas 77835
Phone 713/836-9645

BILLY HARRY'S
Brangus
FOR SALE
RANGE BULLS
BOX 166
SULPHUR SPRINGS,
TEXAS 75482
OFFICE 214/885-6568
HOME 214/885-2429

Heart of the Brangus Country
GERHART
CATTLEMAN'S PRICES
E. NORWIN GERHART, OWNER
MILLARD HUDGINS, MGR.
Rt. 1, Box 426
HEMPSTEAD, TEXAS 77445
PHONE (713) 826-3055

BRANGUS BULL SALE

Sponsored By
BLUEBONNET BRANGUS BREEDERS
Sat., MARCH 13, 1982 - 1:00 P.M.
Port City Stockyards
Sealy, Texas
Selling:

80 BRANGUS BULLS

FERTILITY BANGS & T.B. TESTED — Ready to go to work including many herd sire prospects. These bulls represent some of the finest Brangus breeders and feature the top bloodlines of the breed.

For Information or catalogs contact:
SALE MANAGERS:
P and F CATTLE COMPANY
Box 807
BELLVILLE, TEXAS 77418
Phone: 713/865-3616
713/463-6000

Auctioneer:
REYES & REYES
SAN ANTONIO, TX

Our Girl Friday . . .

By ANN SYLER

This is a very disjointed, confusing day for me to be sitting down at this typewriter and trying to put something together that will be of interest to anyone. Matt and I leave here in about 3 hours for Caracas, Venezuela for a visit with our son Jeb. And for just a plain old "tourist type" trip, an extreme rarity for the Sylers, I can assure you. (At least that is what I have been led to believe. However, I have hear Matt on the phone a couple of times discussing some ranches we might be able to visit. So it will in all liklihood be partially, cows, cows, cows.) The average temperature in most parts of the country where we will be is 74 degrees. (At least that is what I have been led to believe. However, I have heard Matt on the phone a couple of times discussing some ranches we might be able to visit. So it will in all liklihood be partially, cows, cows, cows.) The average temperature in most parts of the country where we will be is 74 degrees. And I think that is the most appealing aspect of all at this juncture.

I really must finish packing but I really must share with you a couple of the activities from the TBBA convention in San Antonio last week. The auction for the benefit of the promotion fund of the TBBA was the highlight of course. And it did live up to all of the advance hopes I believe in both the amount of money raised and the fun of the evening. The most spirited bidding seemed to be on a "surprise lot." At least it was a surprise to Ludwig Brand, who had chaired, slaved, worked, planned and gathered together each and every item for the whole affir, only to have them run in this particular item that he knew nothing about. It was purchased and then subsequently donated to the International Brangus office in San Antonio for dispiay in a prominent area — a comic photo of the same Ludwig Brand that I am sure he thought would never surface. He happened to be wearing an Arkansas Razorback hog hat and seemed to have some sort of vine entwined in his teeth. When you visit the TBBA office if you don't see it, ask where it is. We want to be sure it is displayed. There was everything from paintings, bronzes and jewelry to a live puppy, and since it was the valentine season, the jewelry seemed to go quite rapidly. In fact, I heard one breeder remark (whose wife was unable to attend) that he had his valentine, birthdays and anniversarys committed to an area of "no worry" for the next couple of years. he purchased about five items of jewelry and said when each of the occassions arrive he would be able to dip into his supply and say "see, I didn't forget." (I hope Gloria Adair reads this column.) This money as I said, will be "dedicated to the promotion and improvement of Texas Brangus Cattle" which is the motto of the Texas Brangus Breeders Association. This motto for many years was printed on the TBBA Bulletin each month and I find myself wishing it still was.

Prior to the auction the annual meeting was held and while the little

Yellow Rose Brangus Sale Set May 14 In Fort Worth

Fort Worth — The 11th Annual Yellow Rose of Texas Brangus sale will be held Friday, May 14, 1982, at 7 p.m. in Barn 6 sales arena at the Will Rogers Coliseum grounds in Fort Worth.

Selling will be herd sire prospects, cow-calf pairs and bred and open females. This sale is sponsored by Pines & Plains Brangus Breeders Association.

A pre-sale party will be held beginning at 5:30 p.m. at the sale site prior to the sale.

Auctioneers will be Bert & Ruben Reyes of San Antonio.

Sale headquarters will be the Kahler Green Oaks Inn, Junction of I-20 and Highway 183 in Fort Worth, phone 817/738-7311.

For more information or catalogs, contact the Sale Managers, P & F Cattle Co., Box 807, Bellville, Texas 77418, phone 713/865-3616, or through Houston, 713/463-6000.

HIGH PLAINS BRANGUS BULL SALE
March 6, 1982 — 1:00 p.m.
Newkirk Sales Company — NEWKIRK, OKLAHOMA
Selling 90 Registered Brangus Bulls.

RED RIVER BRANGUS SALE
Tuesday—March 9, 1982
Females Sell at 11:00 a.m. — Bulls Sell 1:30 p.m.
Durant Livestock Market — DURANT, OKLAHOMA
Selling 50 Females—Pairs-Breds-Opens
Selling 75 Breeding Age Bulls

ARKANSAS BRANGUS BREEDERS BULL SALE
Saturday—March 13, 1982—1:00 p.m.
Lewis Livestock Auction—Conway, Arkansas
SELLING 75 BRANGUS BULLS

For Information Contact:
SYLER SALES MANAGEMENT, INC.
Matt and Ann Syler
Rt. 2, Box 35
Burton, Texas 77835
713/289-4400

PINES AND PLAINS BRANGUS BREEDERS
P.O. BOX 944 — GAINESVILLE, TEXAS 76240 — 817/665-5024

PINES & PLAINS
YELLOW ROSE BRANGUS SALE
MAY 14, 1982
FORT WORTH STOCK SHOW GROUNDS

T. OVERTON RANCH
5 Mi. N. of Gbodnight, Tex.
Mail: 1911 Port Lane
Amarillo, Texas 79106
806/355-4371 or 944-6245

A & M CATTLE COMPANY
Lloyd Marshall & Dan Akin
Box 153
Lake Kiowa, Texas 76240
817/665-0550 or 665-3674

BAR A RANCH
W. A. Musgrove
Route 2
Bokchito, Okla. 74726
405/924-2586

BAR NOTHING BRANGUS
The Adair Ranch
P.O. Box 58
Weatherford, Texas 76086
817/594-6311

BAR S RANCH
J. W. Smith
P. O. Box 67
Beckville, Texas 75631
214/678-3961

BAR T BRANGUS
B. J. Dalby & Carl Willingham
Route 1, Box 10
Aspermont, Texas 79502
817/989-2835

BAR THREE RANCH
Thomas R. & Keith Adams
Box 63
Beckville, Texas 75631
214/678-2266

WEDDEL & SON BRANGUS RANCH
Elmer and Will Weddel
801 W. Houston
Arlington, Texas 76012
817/274-8873 or 214/762-8605

BLACKLAND FARM
Dr. J. D. Johnson
12041 De Or Drive
Dallas, Texas 75230
214/233-6362

BOSQUE' ACRES RANCH
C. B. & Jerry L. Dodson
2229 W. Division
Arlington, Texas 76012.
817/261-7586

BRITTON BRANGUS
Dale & Wanda Britton
Box 944
Gainesville, Texas 76240
817/665-5024

CHEROKEE BRANGUS
Glenn L. Richardson
Rt. 5, Box 291
Longview, Texas 75601
214/753-7846

WOOD BRANGUS RANCH
Maxwell E. Wood, M.D., owner
8000 Gaston Ave., Suite 404
Dallas, Texas 75246
214/827-3690 or 937-2803

COWPER RANCH
Sally Cowper Sheppard
Route 2
Detroit, Texas 75436
214/794-3481

CROSS N RANCHES
Frank M. Crosson
4000 Republic Bank Tower
Dallas, Texas 75201
214/748-5333 or 368-3369

BILL CULLERS
3323 Sherwood Lane
Wichita Falls, Tex. 76308
817/692-2766 or 636-4085

DIAMOND C LAND & CATTLE CO.
O. Jan Tyler
2030 Republic Bank Tower
Dallas, Texas 75201
Off. 214/748-5365 or 722-5779

DIAMOND N RANCH
Don A. Norton
Route 1
Blue Ridge, Texas 75004
214/752-5883

DIAMOND T RANCH
Jerry Thomas
Route 1, Box 24A
Pittsburg, Texas 75686
214/856-3773

DIXON BRANGUS FARMS
Melvin & Susan Dixon
1439 Oak Hills Drive
Graham, Texas 76046
Res. 817/549-8226 or 362-4324

DOUBLE EE RANCH
Gayle Peery
106 Decker Drive
Suite 280
Irving, Texas 75062

PAUL SCOTT RANCH
Paul and Marcia Scott
16475 Dallas Pkwy., #400
Dallas, Texas 75248
Ranch: Morgan, Texas
817/889-3530 or 214/931-8797

Z RANCH
A. C. Duff, M.D.
Box 471
Anson, Texas 79501
915/823-3513

ESCOBA CATTLE COMPANY
George J. Clark, Jr.
P. O. Box 2184
Abilene, Texas 79604
915/672-1021 or 698-7117

ESTESS RANCH
Henry Estess, Owner
David Fulcher, Mgr.
Route 2, Box 169
Grand Saline, Texas 75140
214/829-6811

FLYING BAR C BRANGUS
Barry & John Collins
Falls Ranch
Rt. 2, Box 169
Lott, Texas 76656
817/883-2815

5-D RANCH
Gilbert & Deanna Drab
1025 Hickory
Irving, Texas 75060
214/254-8083

4-D RANCH
Martin Dalton, Owner
Tommy Darling, Ranch Mgr.
Route 1, Sulphur Springs, TX
214/945-2167

WINDMILL RANCH
Jim Holmes
Box 537
Groesbeck, Texas 76642
817/729-3245 or 729-3671

JIM GRAVES
Quail Meadows Ranch
Route 2, Box 141
Center, Texas 75935
713/594-2464 or 598-8177

BILLY HARRY BRANGUS
Route 2, Box 169
Sulphur Springs, Texas 75482
214/885-2429

KEN BOND BRANGUS
Route 1, Box 81
Wills Point, Texas 75169
214/848-4681

W. C. HOLT
310 Washington Blvd.
Abilene, Texas 79601
Res. 915/672-1727

KIAMICHI BRANGUS RANCH
Dr. Thomas & Raymond Donica
4800 N. Portland
Oklahoma City, Okla. 73112
405/947-0631 or covered

LeSAGE RANCH
Robert S. Butler
Box 664
Clayton, N.M. 88415
505/374-9160 or 374-9694

LITTLETON RANCHES
B. L. Littleton
Route 3, Box 410
Texarkana, Texas 75503
214/838-5270 or 793-2114

M.T.G. BRANGUS
Herbert L. Murray
P. O. Box 3786
Texarkana, Texas 75501
214/838-8633 or 838-5597

MARTIN CIRCLE D RANCH
Dale and Opal Martin
R.F.D. 4, Box 748
Canton, Texas 75103
214/945-2167

MEADOWCREEK RANCH
Paul & Carlota Shipne
Rt. 7, Box 99
Marshall, Texas 75670
214/938-8598

MURDOCH'S BRANGUS & QUARTER HORSE FARM
K. E. & Ann Murdoch
Route 2, Box 79
Rising Star, Texas 76471
817/643-5226

MYRICK'S BRANGUS
Henry C. Myrick
Rt. 1, Bois d' Arc Rd.
McKinney, Texas 75069
214/542-7740

OWEN BROS. STOCK FARM
S. J. & R. E. Owen
Rt. 1, Box 23
Magnolia Springs, Texas 76667
713/423-4547 or 727-1334

PECAN VALLEY BRANGUS FAR
Rusty Grey & Al Crisp
Route 1, Box 39
Aubrey, Texas 76227
817/365-2323

RAY'S BRANGUS FARMS
Gene and Woody Ray
Route 2, Box 95
Killeen, Texas 76541
817/634-7753 (At Youngsport)

WILLIE PEISER
Route 1, Box 270
Haskell, Texas 79521
817/864-2108

JUSTIN PUESCHEL
Rt. 1, Box 255
Haskell, Texas 79521
817/864-2768

RAFTER C RANCH
John & Monica Chestnut
2204 Arbrook Blvd.
Arlington, Texas 76016
817/261-2929 or 465-1189

RED CREEK CATTLE COMPANY
Bobby L., Sr., and Melba Howard
Route 1, Box 25
Haskell, Texas 79521
Res. 817/864-3258

ROCK 'N M RANCH
Gary & Mary Ann Krahmer
Route 2, Box 118A
Whitesboro, Texas 76273
214/429-8638

ROJAK RANCH
Dr. A. Roland Young
Route 2, Box 91
Mt. Vernon, Texas 75457
Rt 214/537-4822 - H: 339-8555

JORDAN RANCH
Al and Faye Jordan
Route 1
Emory, Texas
214/473-3540 or 721-1121

SEGARS FARMS
Joe & Pearl Segars, Owners
Route 1, Box 153
Rio Vista, Texas 76093
817/574-5722

SHALLOW HILL RANCH
Jack and Sandy Hicks
Route 1, Box 185-E
Kirbyville, Texas 75956
713/423-5554

6-M BRANGUS
Jimmy Moore
Box 630
Jefferson, Texas 75657
214/665-2397

STAR CREEK RANCH
J. F. Taylor
Box 1861
Kilgore, Texas 75662
214/984-2611

THOMAS BRANGUS FARMS
Lewis Thomas
107 N. Ave. G
Haskell, Texas 79521
817/864-3674

TRIPLE S RANCH
Jack D. Slack, owner.
John P. Stewart, Mgr.
Route 2, Box 317
Overton, Texas 75684
214/834-3866

TWIN PINES BRANGUS RANCH
Gordon & Lois Nicklas
Route 6, Box 45-A
Henderson, Texas 75652
214/854-3046

S Lazy S, Flying Bar C Brangus Dispersals March 5, San Antonio

(CONT. FROM PAGE 13A)

Information is also available from S Lazy S Ranch, Route 1, Box 114, McAdoo, Texas 79243, phones 806/692-2460 or 806/799-2897; or Flying Bar C Brangus, Route 2, Box 169, Lott, Texas 76656, phone 817/883-2815.

----o----

Bluebonnet Brangus Bull Sale March 13 At Port City, Sealy

Sealy, Texas — The Bluebonnet Brangus Breeders Association will sponsor a registered Brangus bull sale Saturday, March 13, 1982, beginning at 1 p.m., in the Port City Stockyards at Sealy.

Selling will be 80 Brangus bulls that are fertility, Bangs and T.B. tested and ready to go to work. Those bulls will include many herd sire prospects, and represent some of the finest Brangus bloodlines and breeders.

Auctioneers will be Reyes & Reyes of San Antonio.

For information or catalogs contact the sale managers, P & F Cattle Co., Box 807, Bellville, Texas 77418, phones 713/865-3616, or through Houston, 713/463-6000.

----o----

Arkansas Brangus Bull Sale March 13 At Conway Auction

Conway, Ark. — The 4th Annual Arkansas Brangus Breeders Bull sale will be held Saturday, March 13, 1982, beginning at 1 p.m., in the Lewis Livestock Auction at Conway. Sale-day phone will be 501/329-5549.

Selling will be 75 breeding-age registered Brangus bulls, all Bangs, fertility and TB tested, and all will meet rigid weight requirements.

Sale headquarters will be the Ramada Inn in Conway, phone 501/329-9393.

Mike Vancil is Sale Chairman, phone 501/598-2664. Gerald Bowie of West Point, Ga., will be the auctioneer.

For further information, contact the sale management, Syler Sales Management, Inc., Route 2, Box 35, Burton, Texas 77835, phone 713/289-4400 or Tim Willett 713/693-0456.

----o----

Brazos Valley Brangus Female Sale May 1 Near Simonton

Simonton, Texas — Ervin and Judy Lehman, owners, will host their Brazos Valley Ranch's 3rd Annual Influence of Champions Brangus sale on Saturday, May 1, 1982, at the ranch at Simonton.

The sale will feature the best group of Brangus females ever offered by Brazos Valley Ranch. The herd features the breeding power of one of the finest herd bull batteries ever assembled.

P & F Cattle Co. of Bellville was given a free hand to select from the entire Brazos Valley Ranch herd to choose what they consider to be the best 50 females the herd has to offer. All wear the BVR brand.

This herd has had the benefit of the breeding of four International Champions, of the breed's highest valued herd sires, and of the premier bloodlines in the Brangus breed. Sires featured are: Rocky Joe 650, twice International champion, twice sire of the year and the breed's highest dollar valued bull; Cloud 942, 1977 international champion and 1979 sire of the year, the "winningest bull of the breed;" Titan, 1976 International Champion and sire of the 1979 and 1980 International champions; and Champ 533, 1978 International champion, and sire of the 1979 international reserve champion. Also featured as a sire will be Yuval Duke 103/9, 1980 International bull calf champion and 1980 SAILA champion.

For further information contact Brazos Valley Ranch, Ervin and Judy Lehman, Drawer G, Simonton, Texas 77476, phones 713/688-5262 or 713/623-8338; Frank Hughes, manager, 713/346-1473; or James Daniell, Bastrop manager, 512/321-5522.

Moon Lake Brangus Sale Set May 22 At Rosharon Ranch

Rosharon, Texas — R. P. Doherty, Jr., owner, and Larry Dickschat, manager, have announced that the Moon Lake Ranch's third annual Brangus sale will be held at the ranch located three miles west of Rosharon on FM Road 1462, on Saturday, May 22, 1982.

Further information is available by contacting R. P. Doherty, Jr., P. O. Box 56027, Houston, Texas 77027, phone 713/629-6511; Larry Dickschat, manager, or Larry Schatz, herdsman, Route 2, Box 186, Rosharon, Texas 77583, phones 713/598-3069, or 713/431-[illegible]

Magnolia Classic Brangus Sale Mar. 27 At New Orleans

New Orleans, La. — The Circle Bar Ranch will sponsor the Second Annual Magnolia Classic Brangus Sale at the Oak Alley Plantation here on Saturday, March 27, 1982 beginning at 1:30 p.m.

The Magnolia Classic will present a supreme set of heifers, featuring the breeding of Rocky Joe 650, the 1980 and 1981 Sire of the Year; Signal, Titan and DMA Champ 327. As an added attraction, interests in a few selected embryo donor females will also be offered. Some leading Brangus breeders will be featured guest consignors.

The schedule of activities is: Friday, March 26, at 7:30 p.m., a cocktail party at Pat and Phyllis Taylor's home in Metairie, La.; and Saturday, March 27, inspection of the sale cattle beginning at 8 a.m.; a Cajun Lunch served at 11:30 a.m.; and the Magnolia Classic Sale beginning at 1:30 p.m. The sale will be followed by a post-sale party.

Transportation will be provided from the sale headquarters, the Fairmont Hotel in New Orleans. For reservations and information, call the Circle Bar New Orleans office at 504/581-5491, or Circle Bar Ranch at 601/731-2308 or 736-0239.

Information is also available by contacting Laverne McWilliams, general manager, Route 1, Box 214, Foxworth, Mississippi 39483, office phone 601/731-2308, or residence 601/736-0239; or Pat and Phyllis Taylor, owners, suite 500 The 234 Loyola Bldg., New Orleans, Louisiana 70112, phone 504/581 5491; or P & F Cattle Company, Box 807, Bellville, Texas 77418, phones 713/865 3616 or 713/463-6000.

RAY BROTHERS BRANGUS
Home of Gain Tested Bulls
Thomas R. & O. P. Ray
Rt. 1 — Atoka, Okla. 74525
405/889-2927
We Take the Guess Out by Testing

ESCOBA CATTLE COMPANY
ESCOBA BRANGUS
Performance and Gain Tested
George J. Clark, Jr.
P.O. Box 2184, Abilene, TX 79604
915/672-1021 office, 915/698-7117 res.

ROJAK
REGISTERED Brangus
Outstanding Brangus Cattle Bred For The Needs of The Registered and Commercial Cattleman.
ROJAK RANCH
MT. VERNON, TEXAS
Roland & Jackie Young - Owners
DALLAS, TEXAS
214/337-4761 or 214/339-8555
WAYNE FOSTER, Manager
214/537-4282 or
214/537-4522

TWO BRANGUS DISPERSAL SALES

FRIDAY 10:30 A.M. **MARCH 5, 1982** SAN ANTONIO, TEXAS

San Antonio Livestock Auction — 8331 Southwest Loop 410 — 512/623-5200

S LAZY S RANCH
COMPLETE DISPERSAL
Selling the entire herd of the
S LAZY S RANCH
Which Includes:
9 HERD SIRE PROSPECTS
Including
5 TITAN SONS
8 PAIRS
12 OPEN HEIFERS
35 BRED FEMALES
Many to calve by sale date

S LAZY S RANCH
C. L. Siewert, Owner
Jim Ballew, Manager
Rt. 1, Box 114 - McAdoo, Texas 79243
806/697-2460 or 806/799-2897

FALLS RANCH BRANGUS
COMPLETE DISPERSAL
Selling the entire Falls Ranch Herd which includes:
APPROXIMATELY 170 CATTLE

3 HERD SIRES including the many times Champion Bull "BLACKTOP", a "650" son out of a Canning cow and "Zambezi", a Majestic son out of a Canning cow.
5 HERD SIRE PROSPECTS including "Goliath", the young Champion "942" son out of a "650" cow.
6 DONOR COWS
50 PAIRS—Many 3 in 1
29 BRED Cows & Heifers
30 OPEN Heifers
9 PREGNANT RECIPIENT COWS
30 RANGE BULLS
23 of the above cows are Registered Angus, bred to 3/4 Bulls, to have Brangus calves.

FLYING BAR C BRANGUS
Barry & John Collins
Rt. 2, Box 169
Lott, Texas 76656
817/883-2815

Sale Headquarters:
LA MANSION DEL NORTE
San Antonio, Texas
512/341-3536

Auctioneer:
RUBEN REYES

P and F CATTLE COMPANY
SALE MANAGERS
Box 807, Bellville, TX 77418
Phone: 713/865-3616
Houston: 713/463-6000

Special Sale At Fort Worth Stockyards Set Thursday, Feb. 25

Fort Worth — The Fort Worth Stockyards will hold another of its very popular special sales on Thursday, Feb. 25, with odd lots and packer cattle starting to sell at 9 a.m., followed by the balance of the cattle. There will not be a judging for this sale.

These special sales at Fort Worth Stockyards have been the pacesetters of all special sales in the southwest.

The Fort Worth Stockyards invites all cattle producers to use this highly competitive market to merchandise cattle. The integrity and quality of this market is unsurpassed anywhere.

The Fort Worth Stockyards are open seven days a week to receive and take care of consignors livestock needs, and the stockyards welcome feed and rest shipments.

Regular cattle sales are held on Mondays and Tuesdays at 10 a.m., and hog sales at 8 a.m. Monday through Thursday.

To obtain more information, or to consign livestock to these sales contact the Fort Worth Stockyards, Room 109, Livestock Exchange Building, Fort Worth, Texas 76106, phone 817/626-3761.

----o----

Lone Star Tested Hereford Bulls Sell Feb. 27 At Wickett

Wickett, Texas — Sam Massey has announced that the Lone Star Testing Center will hold a performance tested Hereford bull sale on Saturday, Feb. 27, beginning at 12 noon Central Standard Time.

Selling will be 71 lots of heavily exercised, athletic bulls that have been tested for rate of gain, weight for age, soundness, quality, ribeye area, freedom from fat, that are breeding-age and ready to turn out with no let down.

These bulls will work in a tough, harsh environment and offer stamina, dependability and the ability to make things happen in any cow herd.

Consignors of the bulls include: Joe T. Lane of Alpine; Krieg Ranches of Eden and Eola; Fred Case, Eldorado, Paul Dauer, Panhandle, Flowers Ranch, Canadian, Tee Knox, Tarzan; Kathy Knox, Tarzan; Massey Ranch, Wickett; Burlsmith Ranch, Tatum, N. M.; Don Allred, Wildorado; Mayo Marrs, Kermit; Hughest McDonald, Sterling City; Andrews Ranch, Olney; Viki Yates Polk, Monahans, J. T. Yates, Monahans; and N. M. Saunders, Marfa.

For further information contact Sam Massey, P. O. Box 518, Wickett, Texas 79788, phone 915/943-2217 or 943-2042.

----o----

Plum Creek Brangus Sell March 20 At Ranch at Buffalo

Buffalo — Bob and Rachael Dunlap, owners, and Lofton B. Dunlap, general manager, will host the Plum Creek Ranch's first Brangus production sale on Saturday, March 20, 1982, at Buffalo, Texas.

Selling will be two herd sire prospects, five donor cows, 20 pairs, and 32 bred cows and heifers. Every lot selling features the breeding of WSR Cloud 942, PC Titan 198, Titan, Brigadier, General, General II, Hopi, Beacon or PC Cloud 46/8.

The cattle may be viewed all day, and refreshments and snacks will be served, March 19. Coffee and donuts will be served during the morning, and lunch at noon on March 20, prior to the sale beginning at 1 p.m. Plum Creek will host an after-sale party.

For further information contact the sale management, P & F Cattle Co., Box 807, Bellville, Texas 77418, phone 713/865-3618, or through Houston, 713/463-6000.

Ruben Reyes of San Antonio will be the auctioneer.

Owners of Plum Creek Ranch are Bob and Rachael Dunlap, Route 2, Buffalo, Texas 75831, phone 214/368-6001. Lofton B. Dunlap, general manager, may be reached at 214/889-3560.

Florida Auctions

Orlando, Feb. 12 (F-S) — receipts at 23 markets this week 8,800. Moderate to good demand for reduced supply of cattle with auction numbers down 13% from last week. Compared previous week slaughter cows steady to 2.00 higher, late 1.00-2.00 higher; bulls mostly steady and slaughter calves steady to 2.00 higher.

D & B Brangus Sale Set March 10 At Woodward, Okla.

Woodward, Okla. — Don and Bill Edwards, owners of D & B Brangus Cattle Co. at Fairview, Okla., will hold a Brangus bull sale in the Woodward Livestock Auction Market here at 1 p.m., Wednesday, March 10, 1982.

Selling will be 20 certified three quarter blood bulls out of cows sired by Ray Mackey of which all are red and many are polled. Also selling will be 40 registered Brangus bulls, and 5 commercial Brangus bulls.

For further information, contact Don and Bill Edwards, owners, P. O. Box 1, Fairview, Oklahoma 73737, phone 405/227-3416.

Fort Worth Stockyards

announces

Stocker & Feeder Sale Thurs., Feb. 25, 1982

All cattle are requested to be on yards before dark February 24th - Regular sale cattle will be received all Thursday morning.

Odd lots and packer cattle start selling at 9:00 A.M., followed by balance of the cattle. There will not be a judging for this sale.

Regular Sale Days - Monday & Tuesday

Sale Time 10:00 A.M.

Selling Hog Monday thru Thursday

FORT WORTH STOCKYARDS

Room 109 - Livestock Exchange Building Fort Worth, Texas 76106

817/626-3761

Contact your Salesman

Hampton Butler Hub Carter Bill King Leon Ralls George Seely Gary Allen

Tape Recorded Market News for the FORT WORTH MARKET AVAILABLE BY CALLING 817/624-7451

LONE STAR PERFORMANCE TESTED HEREFORD BULL SALE

Lone Star Test Center - Wickett, Texas - Saturday, Feb. 27-12 Noon CST

You have a tough job for your herd sires in a tough environment that requires hard work, stamina, dependability, and the ability to make things happen. Which will you choose to get the job done?

_____ A. Lone Star Performance Tested Hereford Bulls, heavily exercised, athletic bulls, tested for rate of gain, weight for age, soundness, quality, rib eye area, freedom from fat, breeding age and ready to turn out with no let down.

_____ B. A traditionally cute pudgy bull pampered all his life.

_____ C. A bull of little known genetics, no proven performance data, and a large advertising budget.

THINK ABOUT IT . . .
ADD SOME MONEY TO YOUR BOTTOM LINE BY BUYING YOUR BULLS AT LONE STAR PERFORMANCE TESTED HEREFORD BULL SALE

CONSIGNORS

JOE T. LANE, Alpine, Texas
KRIEG RANCHES, Eden & Eola, Texas
FRED CASE, Eldorado, Texas
PAUL DAUER, Panhandle, Texas
FLOWERS RANCH, Canadian, Texas
TEE KNOX, Tarzan, Texas
KATHY KNOX, Tarzan, Texas
MASSEY RANCH, Wickett, Texas
BURLESMITH RANCH, Tatum, New Mexico
DON ALLRED, Wildorado, Texas
MAYO MARRS, Kermit, Texas
HUGHEST McDONALD, Sterling City, Texas
ANDREWS RANCH, Olney, Texas
VIKI YATES POLK, Monahans, Texas
J. T. YATES, Monahans, Texas
N. M. SAUNDERS, Marfa, Texas

Lunch available at the sale.

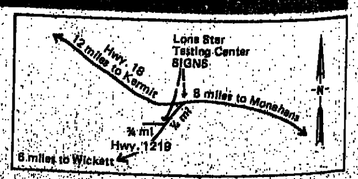

SAM MASSEY
P. O. Box 518, Wickett, TX 79788 915/943-2217 or 943-2042

Headquarters: Colonial Inn & Restaurant, Monahans, Texas I-20 and State Hwy 18 • 915/943-4845

Texas Polled Hereford NEWS

By W. R. BURGIN
TPHA
Secretary-Manager

Congratulations! To everybody who has helped to make many events a success, helped their fellow Polled Hereford breeders and themselves keep their noses above the murky waters of the cattle business, and helped your association to have an enjoyable year. Your confidence in the future and in Polled Herefords is appreciated.

Congratulations in particular to Robbie Graves, Chisholm Trail manager at Rhome, on his selection as "Herdsman of the Year;" to all the breeders in area associations whose outstanding contributions to development, improvement and promotion of the Polled Hereford breed merited recognition of their peers in those areas — and throughout the state — the recipients of the "Progressive Breeder Awards": Skibo Ranch at Glen Rose; Ted Cathey at Hamilton; Leslie Prause, Yoakum; Dr. Jerome Wiesner, San Antonio; Wallace Fields, Shamrock; Ira Duck, Abilene; John and Toby Saringer, Kemp; George and Joan Stahl, Marshall; Quail Run Ranch, Walnut Springs; Andy Glaze, Gilmer; Kopper Penny Ranch, Cooper; Perry Heston, Ravenna; Loyd McKee, Mabank; Garland Abbey, Coleman and E. W. Scott, Coleman.

Congratulations too, to the new officers and directors of TPHA, and the retiring officers and directors who have left the helm of a sturdy ship in good hands. We look forward to working with Donato D. Ramos of Laredo, new president; Davie Davis of Canton, vice president; and directors Jimmy Farrington, Fred Poerschke, Jim Gill, and the continuing directors Dr. Jim Barrington, Billy Tufts and Alan D. Travis.

West Texas Choice Polled Hereford Sale April 3, in Brownwood

Brownwood — The 4th Edition of the West Texas Choice Polled Hereford Sale will be held beginning at 12:30 p.m., Saturday, April 3, 1982 in the Brown County Fairgrounds here.

Both bulls and females will be sold. All consignments will be good quality, sound merchantable Polled Hereford cattle, and all entries are subject to inspection by the sale committee.

Bulls must be under 36 months of age and conform to weight requirements of the Texas Polled Hereford Association. Bulls from the Amarillo and Kilgore bull tests will be welcomed as consignments.

Females must be in one of these categories: open heifers must be calved after April 3, 1980; bred heifers must be checked safe in calf; and cows with calves at side must have been born after April 3, 1975. All females born before April 3, 1979 must be examined safe in calf or have a calf at side.

For more information contact the Texas Polled Hereford Association, P. O. Box 70, Rio Vista, Texas 76093, phone 817/373-2524; Charlie Abbey, Route 1, Coleman, Texas 76834, phone 915/661-5790; or Joe Dan Woodon, Route 5, Box 118, Brownwood, Texas 76801, phone 915/754-5505.

----o----

Classified Ads Sell Bulls

SUNNY HILL RANCH
Rt. 5 — Box 3800
Lufkin, Texas 75901
713/875-2188
REGISTERED POLLED HEREFORDS
Since 1958
Deep In The Heart Of The Big Pine Forest
HERD BULLS
Stanns Mr. Beef 2J
CTR V ANX J718
Our Bull Demand Has Exceeded Supply For Years!
THAT'S PERFORMANCE

Madisonville Polled Hereford Bull Sale March 13 Offers Quality

Madisonville, Texas — Fifty large, rugged Polled Hereford bulls have been consigned to the Madisonville Polled Hereford bull sale to be held Saturday, March 13, at 1 p.m., at the Madison County Livestock Auction Market in Madisonville where discerning cattlemen will have the opportunity to acquire quality herd sires that will improve current breeding programs.

These bulls will accomplish many of the goals sought by cattlemen — eliminating wasted time, labor and weight loss — by dehorning calves naturally by using a Polled Hereford bull.

All bulls in this sale meet the Texas Polled Hereford Association requirements for weight. Cattlemen can be assured of having large, vigorous bulls that will produce the size and quality that they are seeking in their next calf crop.

Reputation Polled Hereford breeders consigning to this sale include: Glen and Lilliam Allen, Hillsboro; JR Bar Ranch, McDade; Alan Travis, Rockwall; Kinnear Polled Herefords, Joshua; Quail Run Ranch, Walnut Springs; Twyford Ranch, Iowa Park; J. M. Tuttle, Dallas; Salt Creek Ranch, Boyd; Meridian Creek Ranch, Meridian; C. B. Harriman, Buffalo; Skibo Ranch, Glen Rose; Rawhide Trail Ranch, Austin; G. Tufts & Sons, Hillsboro, and Harris Polled Herefords, Burleson.

For more information or sale catalog, contact: Texas Polled Hereford Association, P. O. Box 70, Rio Vista, Texas 76093, phone 817/373-2524.

The first paper money in America was issued by colonists in Massachusetts in 1690.

Walter E. Kruse To Address Central Texas Polled Hereford Meet

Abbott — The Central Texas Polled Hereford Association's annual Spring membership meeting will be held at Tuft's Turkey Shop at Abbott on March 6, 1982, at 7 p.m., and will hear an address by Walter E. Kruse, a cattleman, Beef Cattle Consultant, educator and agriculture newspaper editor.

All C.T.P.H.A. members, families and friends are urged to attend the meeting. Persons attending the meeting are asked to go through the

(CONT. ON PAGE 18A)

POLLED HEREFORD DATES

Feb. 20 — South Texas Polled Hereford Association Sale, San Antonio.
Apr. 3 — West Texas Choice "4th Edition" Polled Hereford Sale, Delta 5 Ranch, Municipal Airport, Brownwood.
Apr. 10 — Tafolla Sales Production Sale, Mount Pleasant, Texas.
May 1 — Duke's Stock Farm, Morgan, Meridian Creek Ranch, Meridian, and G. Tufts & Sons, Hillsboro "Texas Classic '82" sale, Dutch Stock Farm, Morgan.
May 2 — 5 Star "New Edition" sale, JBS Polled Herefords, Hillsboro; Glen & Lillian Allen, Hillsboro, May Four Farm, Inc., Blooming Grove; Halbards Polled Herefords, Garland, and Moran Polled Herefords, Moran, H Jack & Barbara Simpson's, Hillsboro

TEXAS POLLED HEREFORD ASSOCIATION
P. O. BOX 70 • TELEPHONE 817/373-2524 • RIO VISTA, TEXAS 76093

5,888 Records Prove Polled Hereford Value!

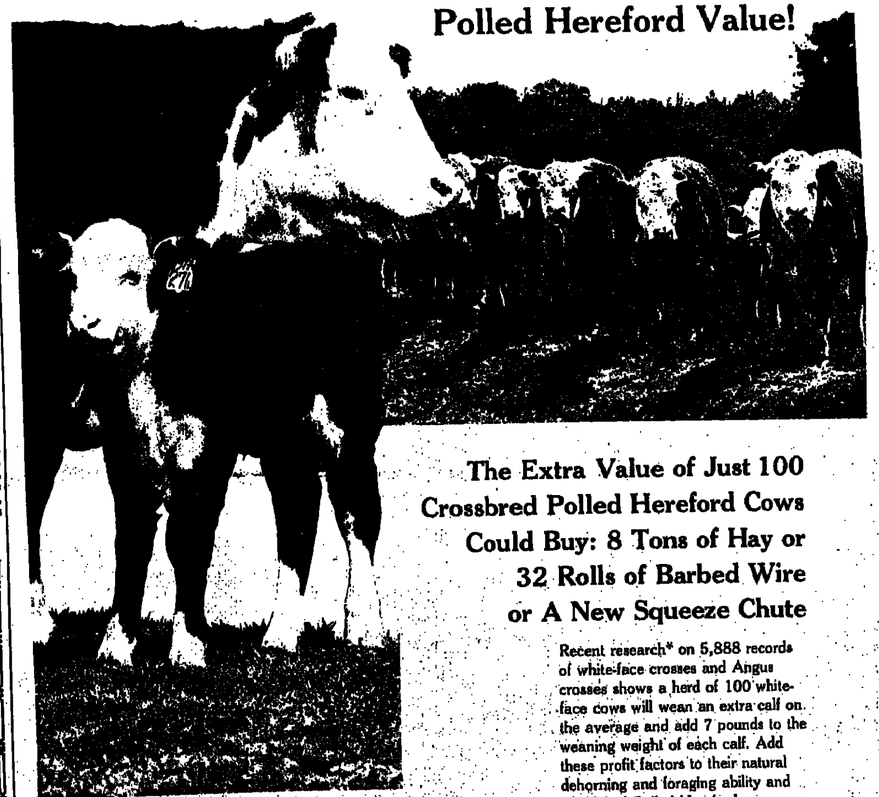

The Extra Value of Just 100 Crossbred Polled Hereford Cows Could Buy: 8 Tons of Hay or 32 Rolls of Barbed Wire or A New Squeeze Chute

Recent research* on 5,888 records of white-face crosses and Angus crosses shows a herd of 100 white-face cows will wean an extra calf on the average and add 7 pounds to the weaning weight of each calf. Add these profit factors to their natural dehorning and foraging ability and you'll find Polled Hereford cows are worth plenty. Based on 100 cows, that extra calf and extra pounds sold at 70 cents equals 8 tons of hay — or 32 rolls of barbed wire — or a new squeeze chute — or half the price of your next bull.

*U.S. Meat Animal Research Center Report #8

AMERICAN POLLED HEREFORD ASSOCIATION
4700 E. 63RD ST.
KANSAS CITY, MO. 64130

Walter E. Kruse To Address Central Texas Polled Hereford Meet

(CONT. FROM PAGE 17A)

cafeteria line about 5:45 p.m., then proceed upstairs to the meeting room.

Kruse has been a Texas A & M Extension Service Beef Cattle Specialist; in charge of beef cattle research at Texas A & M's McGregor Research Center; regional manager for Pioneer Beef Cattle Co. handling eight breeds of purebred cattle from six states and Mexico. He holds degrees from A & M and Kansas State University, is married and has four sons and four grandchildren.

Kruse is editor of Mid-Tex Crops and Livestock Monthly at Waco and teaches part-time at McLennan Community College in Waco.

----o----

Donato D. Ramos New TPHA President

Fort Worth — Donato D. Ramos of Laredo assumed presidency of the Texas Polled Hereford Association from Alan D. Travis of Rockwall at the TPHA general membership and Board of Directors meetings at Kahler Green Oaks Inn here Jan. 30. Ramos had served as vice president for the previous year, after initially being elected to the board in January, 1980.

Davie Davis of Canton is the new vice president. Davis began serving as a director of TPHA after resignation of Charlie Branton of Canton, who was elected as a national director of American Polled Hereford Association. Davis was re-elected to the TPHA board in 1981.

New directors are: Jimmy Farrington, Abilene, director-at-large; continuing the position he assumed when Bill Yowell of Killeen retired; Fred Poerschke of Houston, who replaced retiring Director Joseph Skrivanike of Caldwell; and Jim Gill of Coleman, who had been a member of the APHA board.

Directors continuing on the board are: Dr. Jim Barrington, Wichita Falls; and Travis.

----o----

South Texas Polled Hereford Sale Set Feb. 20, San Antonio

San Antonio — The South Texas Polled Hereford Association's 23nd Annual Polled Hereford Sale will be held Saturday, Feb. 20, at the Joe Freeman Coliseum in San Antonio, in conjunction with the San Antonio Livestock Exposition and Rodeo.

Selling will be 58 lots including 36 young, breeding-age bulls; and 22 excellent female lots including open and bred heifers and cow-calf pairs.

These Polled Hereford consignors are: Marvin Kraft & Son, New Braunfels; Four B Hereford Ranch, Round Rock; Prause Polled Herefords, Yoakum; L & W Stubing Ranch, San Antonio; Cowhouse Creek Ranch, Hamilton; Storm Ranch, Dripping Springs; Radde Ranch, Meridian; Wiesner Bar W Ranch, Italy; Ira Duck, Abilene; Yowell Ranch, Killeen; and H. D. Miller Ranch, Sandia.

For more information on this quality offering for both registered and commercial cattlemen, contact: Texas Polled Hereford Association, P. O. Box 70, Rio Vista, Texas 76093, phone 817/873-2524.

ROBBIE GRAVES

Robbie Graves TPHA "Herdsman of The Year"

Fort Worth — Robbie Graves, manager of the Chisholm Trail Ranch at Rhome was presented the "Herdsman Of The Year" award by the Texas Polled Hereford Association at its banquet Jan. 31 at Kahler Green Oaks Inn here. Donato D. Ramos of Laredo, new TPHA president and Alan D. Travis, outgoing president, presented the award.

"Graves has contributed an immeasurable amount to the growth, expansion and improvement of the Polled Hereford breed as well as participated in all of the major functions of the Texas Polled Hereford Association," said the presidents. "It is with sincere appreciation and respect that he was chosen to receive this award."

----o----

Fort Worth Dan Story "SOP" Polled Hereford Show

Fort Worth — The Southwestern Exposition and Fat Stock Show Feb. 2 hosted the Dan Story Standard of Perfection Polled Hereford Show in which Judge Dr. Stan Coley of Bur-Cole Ranch, Grovetown, Ga., awarded grand championships to his senior champions and reserve banners to his junior champs.

The 70-head bull division was topped by WF Enforcer Lad 100L, son of Gold Standard Sire Enforcer 107H, and shown by Palaschuk Farms Wishart, Sask.; Sam Sells & Sons, Moultrie, Ga.; and Beck-Powell Polled Herefords, Linton, Ind. "100L" had earlier been grand champion at the American royal SOP show, and reserve champion at the North American International Livestock Exposition's SOP show. Garard Palaschuk's W. P. Miss Enforcer 57M; an Enforcer daughter, was reserve grand champion in the 82-head female slate, after being junior champion. "57M" was grand champion heifer in the 8th National Junior Polled Hereford Heifer Show, and heifer champion at the 1981 Canadian Western Agribition.

WSF Miss Charme 11M took her second SOP grand championship of the season, moving up from the senior championship. Owned by Wooden Shoe Farm, Othello, Wash., and Wasser and Winters Co., Inc., Toledo, Wash., she was sired by Gold Standard Sire Charme Norden 10G. She had earlier been champion at the National Western SOP show. Wasser and Winters took two more divisional titles: reserve calf champion bull and reserve senior champion bull.

DJM Grand Design 118, an Enforcer son owned by DJM Polled Herefords, Hawley, Texas; R. W. Penn, Canton Miss.; and American Management & Marketing, Miami, Fla., was reserve grand champion bull. J. L. Beasley III of DJM took another banner with DJM Lady Anxiety 168; reserve senior champion female. This Enforcer daughter was shown as a two-year-old with her first calf.

Another Enforcer daughter was calf champion for Master Key Place, Fulton, Mo.; and the reserve calf champion female was a WSF PRL Justa Banner daughter co-owned with Donelson Farms, Princeton, Mo.

Bull calf champion was Pride & Joy, a son of Gold Trophy Will-Via Justa V, owned by ACE Polled Herefords, Millbrook, N. Y.; C & R Polled Herefords, Marysville, Kan.; Donnie Riffel and Family, Enterprise, Kan.; and Sheridge Associates, Mitchell, Ind.

The reserve junior championship titles went to a pair of Enforcer offspring: reserve junior champion female to BSF Elegant Lady owned by ACE, Ballard Stock Farm, Nashport, Ohio; Charles Soutiher, Granville, Ohio; and Frederick Davidorf, Columbus, Ohio. QRR Enforcer 107HM46, was reserve junior champion bull owned by Quail Run Ranch, Walnut Springs; Jim & Moe Barrington, Wichita Falls; Double NN-S Ranch, Loraine; all in Texas and Falkland Farm, Schellsburg, Pa.

Wasser & Winters was named premier exhibitor. Charme Norden 10G sired the winning got of sire and took first place in best-six-head class. E. B. Gee Ranch, East Prairie, Mo. showed the calf get-of-sire winners with a quartet of Enforcer calves.

----o----

Progressive Breeder Awards Made By TPHA

Fort Worth — "Progressive Breeder Awards" were presented to 15 breeders by the Texas Polled Hereford Association at its annual banquet on Jan. 31, at the Kahler Green Oaks Inn here.

The awards were presented in recognition of the role played by the recipients in development, improvement and promotion of the Polled Hereford breed. Each honoree was selected by their own area association association.

Cross Timbers Polled Hereford Association awards went to Skibo Ranch, Glen Rose; and Ted Cathey, Hamilton. South Texas Polled Hereford Assn. awards went to Leslie Prause, Yoakum, and Dr. Jerome Wiesner, San Antonio. West Texas Polled Hereford Assn. awards went to Wallace Fields, Shamrock; and Ira Duck, Abilene. Texas East Polled Hereford Association awards went to John and Toby Saringer, Kemp; and George and Joan Stahl, Marshall. Central Texas Polled Hereford Assn. award went to Quail Run Ranch, Walnut Springs. Northeast Texas Polled Hereford Association awards were made to Andy Glaze, Gilmer; and Kopper Penny Ranch, Cooper. Metroplex Polled Hereford Assn. awards went to Perry Hasten, Ravenna; and Loyd McDaniel, Mabank. Coleman County Polled Hereford Association awards went to Garland Abbey, and E. W. Scott, both of Coleman.

----o----

Beasley Takes Junior Polled Hereford Honors At Stock Show

Darla Beasley of Hawley, Texas won the purple grand champion banners in both the Polled Hereford junior heifer and junior steer shows at the Southwestern Expositco and Fat Stock Show in Fort Worth, Texas. In the heifer show, her entry was in honor over the 128 other top Herefords judged by Dr. Stan Coley, Grovetown, Ga., on Jan. 31.

Floralview 1 Edition 2M topped the 31 heifers in the junior yearling class before capturing the grand championship for Beasley. The 1980 daughter of Gold Standard Sire WF PRL Justa Banner adds this title to a show record which also includes both junior and open show championships at the West Texas Fair and the Texas State Fair earlier in the snow season.

The reserve champion slot went to a heifer by GLA Fancy Lady M84, the grand champion the winter heifer calf class. Cecil Moran of Corsicana exhibited the daughter of Sibrk Gilead 67K.

First place in the spring heifer class was awarded to David Neff, Grapevine, on Mis Finch Victoria 1, while to top junior heifer calf was Lady DM F145 7021 shown by Beasley Day, DeSoto. In the senior and junior summer yearling classes, the top ribbons went to Bryan Lane, Kilgore, on SR Top Maid A18, and to Mike Martin, Crowley, on 37 Vicki F20, respectively.

In the Polled Hereford junior steer show on Feb. 4, Dr. Bill Able of Kansas State University, Manhattan, judged the 50 entries at Fort Worth. Beasley was once again a winner as the 1090 lb heavyweight steer was shown the champion. Sired by Enforcer 107H, he was bred by Beasley's DJM Polled Herefords at Hawley.

JUSTISS RANCH
ADRON JUSTISS
Rt. 1, Box 210
JUST-Rite CATTLE
Omaha, Texas
Phone A.C. 214/645-2727
ATTEND—TALLEY-JUSTISS SALE—
APRIL 10, 1982

STORM Ranch
POLLED HEREFORDS
DRIPPING SPRINGS, TEXAS • UL 8-4243
LYNN STORM 512-858-4243
DOBB WATSON UL 8-4377
VISITORS WELCOME

A Good Group of
POLLED HEREFORD
Yearling and a few 2-year-old Bulls Available.
SKIBO RANCH — 3 MILES SOUTHEAST OF GLEN ROSE OFF SH 144. WATCH FOR SIGNS
W. A. (Buck) BRIDEWELL, JR. Manager
Home of
SKIBO VICTORS
Rt. 1, Box 75B — GLEN ROSE, TX. — 817/897-4273

RAWHIDE TRAIL RANCH
Polled Hereford
Breeding Age Bulls
and
Club Calves For Sale
Mitchel & Rose T. Wong
512/327-0576
John Schneider, Mgr.
512/288-1220
10908 Rawhide Trail
Austin, TX 78746

SEE US FOR YOUR POLLED HEREFORD BREEDING NEEDS
HERD SIRES: RWJ VICTOR J3-266
T&S VICTOR T445
YOWELL RANCH
Polled Herefords
P. O. Box 726, Killeen, Texas 76541
Office 817/634-2067 Home 817/634-7003
Bill Yowell, Owner Pat Yowell, Owner
LeRoy Barrie, Herdsman
Two miles south of U.S. Hwy. 190 at E. Trimmier and Stagecoach Rd.

POLLED HEREFORD BUYER'S GUIDE
RADDE RANCH
Rt. 2, Box 690 - Meridian, Texas 76665
Phone 817/435-2671 - If no answer 435-2429
Performance tested herd of Victor Domino, Atok Tiberius and Mass Domino. Herd sires include Finch Victor N69, 205 wt. 675, 365 wt. 1,135; RWJ Victor J3 266, 205 wt. 724, 365 wt. 1,429; JBS Vic Jogger 102, 205 wt. 913, 365 wt. 1,477. 5 miles south of Meridian on FM 1991.
BULLS AND FEMALES FOR SALE
BEL-MAR ACRES
Route 6 — Box 571 Gilmer, Texas 75644
East Texas Source of Quality Victor Domino Polled Herefords. Herd Sires: Victor Anxiety H136, O G Domes Anxiety 2031, and BHF Mucho Victor V-806. Breeding Age Bulls, and Fancy Show Heifer Prospects Available. Priced Reasonable. Call or Write: G. Mark Russell For More Information 214/752-8635

Brazos Valley Hereford Breeders Assn. Inc.
SPRING TOP END
RANGE BULL SALE
FRIDAY — 1:00 P.M.
MARCH 5, 1982
East Texas Livestock Commission Co.
Highway 7 West
CROCKETT, TEXAS
Selling 55 Breeding Age Bulls -Screened By Our Selection Committee-
Selling 32 Young Hereford Cows
Ideal to Start a New Registered Herd or Produce Those Hard to Find Brahman F-1 Females
CONSIGNORS:
Howard Swanson Breckenridge, Texas
Timmons Ranch Weatherford, Texas
Knox Ranch Weatherford, Texas
Musselman Ranch Albany, Texas
Tock Lockwood Groesbeck, Texas
Rush Brothers Mart, Texas
Van Winkle Hereford Ranch Buffalo, Texas
Hilley Herefords Mineral Wells, Texas
Auctioneer: GAYLE INGRAM
Lunch Available in the Sale Barn Cafe
For Catalog and Information call:
TOM LOCKWOOD, Sale Mgr.
817/385-6487
P. O. Box 12 - Groesbeck, Tx 76642
CATTLE WILL BE IN THE BARN THE DAY BEFORE THE SALE.
ALL CATLE BANGS, T.B. AND FERTILITY TESTED.
(Pregnancy Tested)
Your East Texas Source of Breeder Produced and Guaranteed Top End Horned Hereford Bulls

SPECIAL BRED HEIFER & COW/CALF SALE
Saturday MARCH 13, 1982 12:00 Noon
BROWNWOOD CATTLE AUCTION-BROWNWOOD, TEXAS
Expecting 2,000 Head - Consignments Welcome
EARLY CONSIGNMENTS
15 Brahman heifers, 500-700 lbs, open, Registration papers available
16 Brahman Cows, Bred to Brahman bulls, with a few calves already on ground.
20 Brahman Cross cows, bred to Hereford Bulls, calving now with 2nd calves.
85 One-quarter Brahman, three-quarter Hereford heifers, bred to black bulls. Calving now.
20 Mixed crossbred cows, calving now with 2nd calves.
35 Pair of coming 3 year old cows with first calf by side, weighing 850-900 lbs., bred to Brangus bulls, Lepto and Vibrio.
15 Heavy bred Brangus heifers, bred to Brangus bulls, 700-750 lbs. Lepto and Vibrio.
25 Head of Brangus cows heavy bred to Brangus bulls.
25 Head of Brahman cross heifers, calving now, bred to Brangus bulls.
30 2-year-old Brangus bulls.
760 HEAD FROM ONE RANCH All Calfhood Vaccinated
25 3/4 Beefalo Bulls
140 Black Whiteface Brahman Cross heifers, weighing 550 lbs, open
225 Tiger Stripe Braford heifers, 550 lbs, open
260 Tiger Stripe Braford heifers, 2 years old, 750-800 lbs. Will start calving April 1.
90 Black Whiteface Brahman Cross heifers, 2 years old, 750-800 lbs. Start calving April 1.
199 HEAD OFF ONE RANCH ALL CHOICE AND FANCY
32 Head of Brangus Heifers weighing about 900 lbs. Bred to Hereford Bulls, calving now.
42 Head of Brangus Heifers, weigh 850-875 lbs. Bred to Longhorn Bulls, calving now.
65 Head of Brangus Heifers, weighing 750 lbs. Bred to Hereford Bulls, calving now.
60 Head of Braford Heifers, weigh 700 lbs. Bred to Hereford Bulls, calving now.
12 Pair of Black Baldies, bred to Limousin bulls.
12 Head of Beefmaster Bulls, 2 years old, papers available.
165 HEAD FROM ONE RANCH
50 Head of mixed bred cows
50 Head of Black and Black Whiteface heavy bred heifers
40 Brangus heifers weighing 500-550 lbs., open, calfhood vaccinated
25 Pair of 3/4 Chianina cross that are bred to Simmental bulls.
For Information Contact the Friendly Folks at
BROWNWOOD CATTLE AUCTION
BROWNWOOD, TEXAS 915/646-7591
Nights:
Marion Baugh, Jr. 915/646-6386
Howard Scott 915/646-2858
Colleen Scott 915/646-3823

SANTA GERTRUDIS NEWS
SANTA GERTRUDIS BREEDERS INTERNATIONAL
BOX 1257
KINGSVILLE, TEXAS 78363
AC 512 592-9357

Santa Circuit

By BUDDY SMITH

Recently I made my annual pilgrimage to the Panhandle of Texas to visit with Byron Thoms and look at show prospect steers. While there we went by a lot of winter grazing operations and feedlots. Due to the cold weather, about the only grazing is grain stubble. As a result there are very few steers on pasture. Most of the feedlots were less than half full. If this is representative of all the steer feeding areas, this should be a help on the amount of finished steers that will hit the market this Spring and Summer.

Byron and his dad, Walter, were anxiously awaiting the calves out of Superior 294 and Double Circle Ranch 500. 294 is a Superior show bull they own jointly with Superior Land & Cattle Company. Double Circle Ranch 500 is the sire of "Hose" 600.

We also went by to visit with Eldon Flowers at Miami, Texas. Eldon was calving out some first cross Santa-Hereford heifers that were out of some native Hereford cows. Looking at these fine heifers should make a believer out of anyone.

Joe Thompson, Rabbs Creek Ranch, has leased a poll cow from J. L. Jean. In my opinion this is one of the best overall poll cows in the Santa Gertrudis breed. To date she has had four calves out of four different horn bulls. All of the calves came poll and all of them were good enough to hang a halter on. Joe plans to breed her to three top horn bulls in hope of perpetuating her ability to poll her calves.

"Bosque Jr.," El Colina Ranches' 825 show bull, has come of age. His calves are hitting the ground and they look good with a lot of stretch, leg and bone. If they keep going, he will be producing as good or better than his sire. That's what breeding is all about.

While on the subject of El Colina, I might remind all you classifiers and ex-classifiers of the reunion to be held at El Colina Ranch the weekend of July 12th. Let Kenneth Ellis or me hear from you on this. Make plans now to get in on the fun.

If getting cattle ready for the show road isn't enough, Kenneth has been calving out some heifers in the snow and ice. In addition to all of this he has been as nervous as a cat in an old folks rocking chair room awaiting the birth of their third child. Robert Jefferson Ellis made his appearance a tad early, but he and Beverly are home now and doing just fine. Congratulations!

While at Mayfair Ranch the other day I saw "Pico Bob" in the pasture with some first calf cows they are getting ready for the Tri-State Sale. "Pico Bob" is Mayfair's 1981 National Grand Champion bull. I also got to see some calves out of "Mountain Man" 810 who was their 1980 National Grand Champion bull. The calves are impressive; they have his stretch and style. My biggest enjoyment came from seeing the first son of T51 that Mayfair will be showing. T51 is one of those bulls that holds a special place in my heart. He had more personality than any bull we ever hauled on the show road. He wasn't Grand Champion very often, but he holds the record for winning the most Reserve Grand Championships.

Speaking of champions, George Robinson's 1981 National Grand Champion cow 66/9 won again at Fort Worth. She is on the way to challenging the record for Grand Champion female.

Bob Wasson tells me that Futurity '82 has been set for November 1 and 2. He predicts that this one will be bigger and better than ever. Females will be shown in the same basic classes as in '81 but he is adding some new events. These include a bull Futurity and a Santa breeder and/or hand roping. Tentative plans for the roping are to deviate from the normal rodeo style competition and make it similar to every day ranch roping. Lookout, the "Possum Walk Brush Poppers" are gearing up!

S.G.B.I. Shows and Exhibits Committee met during the Fort Worth show. After an afternoon and half-the-night marathon, a slate of judges was agreed upon and premiums were assigned to the Fall '82 and Spring '83 shows. The committee voted on the top twelve judges to be used in those shows having 150 entries or more. The top vote getter is to be assigned to the National Show. Wylie Tallaferro was selected for this honor.

Several recommendations were made in regard to show classes. It was recommended that the produce of dam and get of sire classes drop the word "owned" and allow animals to be shown in these classes regardless of ownership. The limitation of ownership on open show cattle was dropped. Animals are eligible for a show regardless of length of ownership as long as S.G.B.I. papers have been processed. The traditional break between the Summer Yearling class and Junior Yearling class for Junior and Senior Champion will be dropped. It was recommended that Junior and Senior calf classes will compete for Junior Champion; Summer Yearling and Junior Yearling will compete for Intermediate Champion; Senior Yearling, two year olds and in the case of bulls, aged bulls will compete for the Senior Champion. All three divisions will compete for the Grand Champion title. If these changes are approved by the Board of Directors at their meeting in Houston this month, they will apply to the Fall '82 show circuit. It was also recommended that all shows, regardless of numbers of cattle shown the previous year, have split classes.

Don't forget the S.G.B.I. Annual Meeting in Houston, February 25 through 28. The show is scheduled for Friday the 26th at 8:00 A.M. The Super Sale is February 27 at 10:00 A.M. followed by the All Poll Sale at 1:00 P.M. See you there!

SG Breeders To Meet In Houston

Santa Gertrudis Breeders International will hold its Thirty-first Annual Meeting February 26-28 at the Astrovillage Hotel in Houston.

The first event of the three-day convention will be the Santa Gertrudis Open Show on Friday, Feb. 26. The Houston Livestock Show reports 332 entries.

On Saturday the Mid-Coast and Polled Santa Gertrudis Associations will sponsor auctions, and SGBI's committees will meet that afternoon.

The Annual Membership Meeting will follow a Sunday morning Board meeting, with a luncheon featuring Cajun humorist Justin Wilson as the speaker. On the Meeting agenda will be the election of officers and directors and a vote on the continuation of the Association's classification system.

———o———

Santa Gertrudis Grand Champs Shown By Marchman, Robinson

Grand champion Santa Gertrudis bull at the Southwestern Exposition & Fat Stock Show in Fort Worth was T2, owned by Joe Marchman Ranches, Plano, TX.

Grand champion Santa Gertrudis female at the Southwestern Exposition & Fat Stock Show was 66/9, owned by George W. Robinson, Jr., Baton Rouge, La.

Grand champion junior Santa Gertrudis heifer at Fort Worth was exhibited by Sam Lindsey, Scurry-Rosser FFA.

Santa Gertrudis Grand Champs Shown By Marchman, Robinson

(CONT. FROM PAGE 20A)

yearling heifer: 613/9, El Colina Ranches. Early senior yearling heifer: Chris Tallaferro, Scurry, TX. Two year old heifer, senior champion, and grand champion female: 66/9, George W. Robinson, Jr., Baton Rouge, LA. Reserve senior champion and reserve grand champion female: 219, Joe Marchman Ranches (from the two year old class). Late junior bull calf: Cosgrove Ranches, Coalgate, OK. Early junior bull calf: MOR Christmas 100, Mossy Oaks Ranch, Bellville, TX. Late senior bull calf: no entries. Early senior bull calf: 777/0, L & L Farms, Decatur, AR. Late summer yearling bull: Mork Pocket 357/0, Joe Frensley Ranches. Early Summer yearling bull and junior champion bull and reserve grand champion Tall Pockets 69/0, Joe Frensley Ranches. Reserve junior champion bull: Sure Shot 509/0, Joe Frensley Ranches (from the early summer yearling class). Late junior yearling bull: 79/0, Shelton Ranches. Early junior yearling bull: 96/0, Shelton Ranches. Late senior yearling bull: Bosque 548/9, El Colina Ranches. Early senior yearling bull, senior champion bull, and grand champion bull: T2, Marchman Ranches. Two year old bull: 9-49, Superior Land & Cattle Co., Alief, TX. Aged bull and reserve senior champion bull: Bosque 825/8. El Colina Ranches. Produce of dam: Marchman Ranches. Get of sire: Frensley Ranches. Best polled bull and female: L & L Farms.

Santa Gertrudis Bull Test Underway, Sale Apr. 30 At La Campana

George West, Texas — La Campana Ranch will host a Santa Gertrudis gain-tested bull sale on Friday, April 30, beginning at 10 a.m., at the ranch 22 miles southwest of George West on Highway 59.

The offering will consist of approximately 100 yearlings including 20 polled bulls, all purebred Santa Gertrudis. There will be bulls for both the commercial cattleman and purebred breeder.

The bulls were put on the ranch's test No. 1 on Dec. 4, 1981, beginning with 110 bulls owned by 11 breeders. The animals are in a 56-acre pasture and are being tested on a high roughage ration.

Everyone is invited to come see the bulls or write for performance data to: La Campana Ranch, Route 1, Box 279, George West, Texas 78022, or call 512/566-2244.

Western Heritage's 7th Extravaganza May 14-15 In Houston

Houston — The nation's foremost sale and auction of art, cattle and horses, the 7th Annual Western Heritage Sale, will be held in the Shamrock Hilton Hotel in Houston on May 14 and 15 in a unique black-tie affair limited to 1,200 persons.

More than 150 juried pieces of contemporary fine art will sell on Friday evening, May 14, to start the two-day extravaganza.

On Saturday evening, May 15, 27 quality Santa Gertrudis bulls, heifers and pairs, 26 exceptional Quarter Horse stallions and mares; and 24 additional select art works including oils, watercolors and sculptures, will sell.

Originating as a Bi-Centennial salute to the traditions and culture of the American West, the Western Heritage Sale has become a prestigious pacesetter. Last year's purchases totaled $4,032,400, exceeding all previous years and setting new six-figure marks in all three categories. Art sales totaled $2,539,400 with Clark Hulings' oil painting, "Kaleidoscope," bringing the most ever paid, $310,000, for a piece of fine art of the American West by a living artist.

Quarter Horse sales totaled $871,500, including a top price of $130,000 for a filly.

Santa Gertrudis cattle sold for a total of $651,500, including a new breed record of $125,000 for a bull.

Three prominent Texans: former Governor John Connally; Houston business and civic leader Louis Pearce, Jr.; and Dallas land developer Joe Marchman, all three of whom have extensive ranching interests, sponsor the Western Heritage.

Attendance to the weekend-gala is by invitation only at $110 per person, but a free public exhibit of the livestock and art will be made at specified times during the event.

More information may be obtained by writing the Western Heritage Sale, 1416 Avenue K, Plano, Texas 76074.

———o———

Premier Santa Gertrudis Sale May 24 at Waxahachie

Waxahachie — The 30th Anniversary Spring Sale of the Premier Santa Gertrudis Association will be held Monday, May 24, 1982, at 12 noon, in conjunction with the Premier Pen Holter Futurity at the Waxahachie Livestock Commission Co.

A fine selection of Quality "S" Santa Gertrudis bulls, pairs, and heifers will be included in the 1982 sale.

Pens of three open heifers on January 1981, or younger, will compete for over $6,000 in prize money, trophies and awards. The top three pens of

(CONT. ON PAGE 22A)

MOUNTAIN MAN BLOODLINE
SANTA GERTRUDIS CATTLE
FOR SALE AT THE RANCH
F-1 and PUREBRED
☆ Performance Tested Yearling Bulls, Classified S
Our Commercial Heifer Sale Will Be The Last Saturday In April
MAYFAIR RANCH
BRENHAM, TEXAS
George A. Butler, Owner
Esperson Bldg.
Houston, Tx.
Jim Theeck, Manager
Ranch: 713/836-9931
On Farm Road 390

Purebred Santa Gertrudis
Simmental-Santa Gertrudis F-1
and
Commercial Crossbred Cattle
For The Commercial and Purebred Cowman
FOUR G RANCH
HERBERT E. FISHER, Owner
Bret Triplett, manager • Route 3, Box 112 • Hempstead, Texas • 713/826-3428

THE "PERFORMANCE FOR PROFIT" SALE
SANTA GERTRUDIS GAIN TESTED BULLS
APRIL 30
10AM at the ranch 22 miles southwest of George West on Hwy. 59.
Offering approx. 100 yearlings including 20 Polled. All purebred SG.
They sell in a special private treaty sale at the end of our gain test. Bulls for both the commercial cattleman and purebred breeder.
Our gain test No. 11 started 12-4 with 110 bulls owned by 11 breeders.
The animals are in a 56-acre pasture and are being tested on a high roughage ration.
Come see them or write for performance data.
LA CAMPANA RANCH

Santa Gertrudis Breeders Directory
Contact these progressive Santa Gertrudis Breeders for cattle that will produce more beef for you.
BILL DEAGEN & SONS
Drawer B
Sutherland Springs, Tx. 78161
512/947-3371
Some Cattle For Sale At All Times
HICKORY HILL FARM
David A. Provost
P. O. Box 3837
Port Arthur, Tx. 77640
713/963-6281
To list your herd in this Breeders Directory, call The Weekly Livestock Reporter, Fort Worth, TX 817/831-3147.

LINEBREEDING and BLENDING ALL THE KNOWN CHRISTMAS LINES
Outcrossing with the other Popular bloodlines of the SANTA GERTRUDIS BREED
WASSON RANCHES
Bob & Sharon Wasson
P. O. Box 848
Poteau, Oklahoma 74953
Phone: 918/963-2337

Breeding
SANTA GERTRUDIS SINCE 1942
Polled & Horned Santa Gertrudis Bulls and Females For Sale At All Times
SEMEN AVAILABLE From MUCHO Grand Champion Show Bull
BRIGGS RANCHES
SAN ROQUE RANCH
BROKEN X RANCH
San Antonio, Texas 78207
SETH M. WOODS, Manager
Tel. (512) 999-3236
Catarina, Texas 78836

The 4-F's at 4C and Picosa
To have the best you must breed the best. We take time in the selection of individuals that will go into our breeding herd. We select for the most desirable traits to build our FOUNDATION - While making our selection of foundation females we realize the necessity of production. We want them to calve every year and recycle. Therefore when we select our females they must have FERTILITY - These foundation fertile females must carry the desirable breed character which purebred breeders look for. They must have the breed character to be fertile and FEMININE - Now that we have Foundation females that are fertile and feminine we can produce the type of cattle cowmen will be looking for in the FUTURE
CONNALLY RANCHES
PICOSA RANCH
Robert Arnieson, Manager
Route 3, Box 42-A Floresville, Tx. 78114
Phone: (512) 393-5555
FOUR C RANCH

Santa Gertrudis: An Investment in Productivity
Genetically engineered over half a century ago for traits essential to efficient beef production — superior mothering ability, rapid weight gains, universal adaptability — that make the breed an even sounder investment in today's economy.
Santa Gertrudis. An American Original. For times like these.
For a free brochure on the breed and a list of seedstock producers in your area, call or write:
SANTA GERTRUDIS BREEDERS INTERNATIONAL
Box 1257: Kingsville, Texas 78363
(512) 592-9357

SANTA GERTRUDIS
Because You Have a Choice
And Nine Bar Ranch has dedicated itself to the production of superior Santa Gertrudis to help make your choice easier. The best in herd sires, range bulls and replacement females are available because of our stringent selection program. So, stop by any time and let us show you why Nine Bar Santa Gertrudis should be your next choice.
Visitors Always Welcome.
NINE BAR RANCH
Route 1, Box 38
Hempstead, Texas 77445
Phone: 713/826-2455
Home of The Original "EL CAPITAN"
Winroe Jacoby, Manager • San Jacoby, Herdsman, 713/826-3562
Ranch located on Hwy. 6, 3 miles north of Hempstead, Texas

SUPERIOR SANTA GERTRUDIS
BRED FOR PERFORMANCE
FOR SALE
25 TWO-YEAR-OLD BULLS
50 HEIFERS, 18-24 MONTHS OLD
The Superior breeding herd of 500 mother cows was developed from: the Winrock Farm Petit Line; Los Jaboncillos Pancho Line; Nine Bar Tarzan and El Capitan Lines; San Jose Tomado Line; John Martin General Cap (Coton) Lines; and Porter Rogers Christmas Line.
Visit Us While in the Houston Area
RANCH LOCATED 15 MINUTES FROM THE ASTRODOME
Superior Land and Cattle Company
Randy Leifeste, Manager
Phone 713/497-1127
Ranch Headquarters: P. O. Box 42279, Houston, TX 77042 U.S.A.

Mid-Coast Santa Gertrudis Sale at Houston Feb. 27

Houston — The Astrohall's Super Sales Salon will once again serve as the location for the Mid-Coast Santa Gertrudis Association's Annual Super Sale. A new facility has been built this year to house the sale. It is just across the hall from the former sale salon and promises to be a much more adequate facility for this event. Each year this prestigious sale offers a highly selected group of halter broken Santa Gertrudis.

The sale will begin at 10:00 a.m., Saturday, February 27th. The female offering will all be of S quality, and be safe in calf or have their calf at side. Bulls will be a minimum of 24 months of age, and will have passed a satisfactory semen test. All animals will have been bred by the consignor.

The Super Sale was so named because it is the consistantly outstanding association sale of the year. This year several of the offerings are offspring of sales from previous years.

Dan Moran, President of the Mid-Coast Santa Gertrudis Association, says there will be a hospitality hour prior to the sale. Coffee and donuts will be available in the Herdsman Room (the former Super Sales Salon). The sale cattle will be on display at that time also.

Gerald Bowie, West Point, Georgia, will serve as auctioneer.

Superior Sales, Buddy Smith, Manager, Huntsville, Texas, will again manage the sale.

For information and catalogs contact Superior Sales, Rt. 2, Box 174, Huntsville, TX 77340 or call 713/291-1891 or 295-4401.

-----o-----

Premier Santa Gertrudis Sale May 24 At Waxahachie

(CONT. FROM PAGE 21A)

heifers will divide $6,000 in a ratio of 3-2-1. Also the Premier Association will add the net profit of the Futurity and the top three pens will be awarded this money at the same ratio.

There will be no commission on the high selling bull and high selling female.

Bill Jordan of Hempstead will be the auctioneer for the sale.

Bob Patton of Rock 2, Box 1234, Meridian, Texas 76665, is sale chairman.

For more information or entry ballots write: Bill Amis, P. O. Box 800, Lindale, Texas 76771.

La Puerta Santa Gertrudis Sale May 1 At Agua Dulce

Agua Dulce, Texas — The First Annual La Puerta Ranch Santa Gertrudis Invitational Spring Sale will be held at the Historic La Puerta Ranch here on Saturday, May 1, 1982.

Consignors will be Briggs Ranches, San Antonio; Cosgrove Ranches, Coalgate, Okla.; Davis Double D Farms, Smithville, Tenn.; E. C. Schwops, Rocking S Ranch, Cotulla; Wasson Ranches, Poteau, Okla.; Blackwater Farms, Jasper, Ala.; Sterling Evans, U Bar Ranch, San Antonio; Bill Deagen & Sons, Sutherland Springs; Charles Gray, Gemini Springs Farms, DeBary, Fla.; Pat Reeves, Nashville, Ark.; La Paloma Ranch, Riveria; Pat Welder Ranches, Victoria; Silverbrook Farms, Middlebrook, Va.; and Chaparrosa Ranch, La Pryor.

For further information contact the host, Belton K. Johnson, La Puerta Ranch, a division of Chaparrosa Ranches, P. O. Drawer M, Agua Dulce, Texas 78830, phone 512/998-2203.

-----o-----

Panhandle Feedlots

Amarillo, Feb. 12 (F-S) — Slaughter steers fully 1.50 higher, heifers fully 1.00 higher. Packers carried fairly large inventories into the week after last week's record volume of 90,700 head. This fact along with very current conditions in most area feedyards resulted in the light volume. Some cattle in the northern part of the area carrying some mud after snow storms the past two weeks. Some hesitance noted by both buyers and sellers until cattle recover from the weather. The average weight in area plants last week was 1084 lb., up 1 lb from the previous week and compares to 1098 lb the same week a year ago. Sales on 34,900 slaughter steers and 12,200 heifers. Slaughter steers: good and mostly choice 2-3, 70-85% choice, 1025-1200 lb 68.75-69.50, choice 65.00-68.50. Mixed good and choice 1025-1125 lb 63.00-64.75. Good and choice 2-3 975-1250 lb Holstein steers Corrientes 58.50-60.50. Standard heifers: 500 head choice 2-3 850-925-1000 lb 61.50-63.50, choice 62.50-63.50. Mixed good and choice 825-1000 lb 61.00-63.75. Three loads good and choice 2-4 1000 lb holsteins 58.50.

-----o-----

Arkansas Auctions

Little Rock, Ark., Feb. 11 (F-S) — Arkansas weekly livestock auction summary of sales from week ending 2-12. Receipts 7,000. Trade steers and bulls in good demand and steady to firm instances 2.00 higher. Feeder heifers steady to 1.00 higher, most advance on yearlings. Slaughter cows opened the period steady but closed 2.00-4.00 higher. Slaughter bulls thinly tested about steady. Feeder steers: med. fr. 1, 300-400 lb 61.50-64.00, closing 63.00-70.00, few up to 72.50. Scattered sales 250-300 lbs 72.00-75.00, late 400-500 lbs 59.00-67.50. Late 500-600 lbs 67.50. Heifers: medium frame 1 500 lbs 50.00-57.00 fleshy kinds 49.00-50.00. Medium frame 1 yearling steers: medium frame 1 500-700 lbs 55.00-62.50, few 450 lbs 64.00 and some near 700 lbs 45.00. Medium frame 1 feeders: medium & large frame 1 year old 700-1065 lb cows 37.00-44.00, 8 months guaranteed bred 43.00-48.00. Few 2-3 yr. old 51.50-56.00. Slaughter cows: breaking utility & lean commercial 2-4 34.00-40.25; lean utility 1-3 closed at 36.00-43.00; few 44.00; high dressing 40.00-45.50; cutter 1-2 31.00-37.00; few high dressing 38.00; few canner & low dressing 1-2 30.00-33.00. Bulls: yield grade 1 1000-1685 lbs 46.00-51.00; few high dressing 53.00-56.00, low dressing 44.00-48.00.

-----o-----

Northeast Texas Auction

Fort Worth, Feb. 12 (F-S) — Sale at Sulphur Springs, Madisonville, Texas. Receipts 1,750. Slaughter calves steady to .50 higher early; closed 1.00 higher. Slaughter cows 1.00 higher early; continued to advance throughout week, closed 2.00-3.00 higher, bulls 4.00 higher in late week trade. Slaughter bulls fully 4.00-5.00 higher. Feeder steers and steer calves 1.00-2.50 higher; heifers and heifer calves 1.00-2.00 higher; thin 250 lb steers 2.00-3.00 higher. Wednesday Replacements moved in active but steady. Slaughter calves: good and choice 470-610 lbs 53.00-56.00; few prime 285-400 lbs 50.00-53.50. Slaughter cows: utility 2-3 38.00-45.75, most 40.00-44.50; 840-1060 lb high dressing cows, 45.00-51.00 Thursday. Canner and cutter 34.00-39.50. Bulls: yield grade 1 1185-1540 lbs 53.75-58.50 Thursday. Feeder steers: medium frame 1: 500-600 lbs 67.00-73.00; 250-270 lbs 74.00-78.00; 445-590 lbs 60.50-66.00. Medium frame 1-2: 310-380 lbs 64.00-69.00; 405-495 lbs 57.50-61.50. Feeder heifers: medium frame 1: 280-390 lbs 54.00-60.00; 405-495 lbs 53.00-56.00. Medium frame 2: 270-385 lbs 52.00-57.00; 405-495 lbs 48.50-53.50. Small frame 2 mostly all cows with 100-250 lb calves 450.00-465.00 per pair. Large frame 1-2: 1050-1075 lb 3-4 year old stock cows 540.00-550.00 per head. Small and medium frame 2 750-950 lb 5-9 year old cows, 385.00-475.00 per head. Load mixed brand medium frame 1-2 550-65 lb replacement heifers, 310.00-425.00 per head.

-----o-----

New Mexico Directs

Clovis, Feb. 12 (USDA) — Slaughter steers and heifers .50 to 1.00 higher. Steers 1,300 — few loads mostly choice 1100 lbs 2-4 64.75; mixed good and choice 1025-1200 lbs 64.00-64.50; mostly good 1100 lb Holsteins 60.00. Heifers 1,100 — mostly choice 900-925 lbs 70.00; 2-3 62.50-63.00; mixed good and choice 950 lbs 62.00; mostly good few choice 700-750 lbs 57.00-58.00; load 598 lbs 60.50. Feeder cattle 650: medium frame 1 650-700 lbs steers 65.00; load large frame 2 850 lb Holsteins 49.00; medium frame 1 600 lb heifers 56.00 for March delivery. Slaughter lambs 1,600: choice and prime 115 lb shorn no. 1 pelts 43.00.

-----o-----

A difficult problem in mathematics is to make a woman's date of birth agree with her present age.

All Polled Santa Gertrudis Assn. Sale Scheduled Feb. 27

Houston — The All Polled Santa Gertrudis Association is planning their annual halter sale in Houston, Texas, on February 27th, at 1:00 p.m. The sale will be held in the New Super Sale Salon (across the hall from the former salon) in conjunction with the Houston Livestock Show and Rodeo.

W. E. Downs of Oxford, Mississippi, President of the All Polled Santa Gertrudis Association states: "This is a rare opportunity to buy top quality Poll Santa Gertrudis." Consigned to the sale are proven herd sire prospects, 8-in-one packages and heifers. This is the only "All Polled" Santa Gertrudis sale of the year. It is your opportunity to buy "herd builders" from the leading Poll breeders throughout the country.

Friday afternoon, February 26th, at 2:30 p.m. there will be a Directors' Meeting followed by the Annual Membership Meeting at 3:00 p.m. These meetings will be held in the Astro Arena offices.

Gerald Bowie, West Point, Georgia, will serve as auctioneer.

Superior Sales, Buddy Smith, Sale Manager, Huntsville, Texas, will manage the sale again this year.

For further information and catalogs write or call Superior Sales, Rt. 2, Box 174, Huntsville, TX 77340. Phones: 713/291-1891 or 295-4401.

-----o-----

Records Fell At Fort Worth Show

A number of records were posted during the 1982 Southwestern Exposition and Fat Stock Show which closed its 86th annual run Sunday, Feb. 7. Record breakers included $431,000 in premiums and prize money for the livestock show and rodeo, and 17,068 head of livestock entries.

Paid attendance at the 22 performances of the World's Original Indoor Rodeo this year was 121,968, with more than 618,900 vistors passing through the gates to see the Stock Show.

"We are pleased with this year's Stock Show," said W. R. Watt Jr., show president-manager. "The variety of our rodeo program was well received by patrons. Although grounds admissions and rodeo ticket sales were off slightly from our last year's record numbers due to extremely cold temperature, attendance in both areas was well ahead of our recent annual average. Our livestock show, with the record number of entries, was an outstanding success."

A record of $1,564,818 worth of cattle, horses, mules, donkeys and Junior Show placing animals passed through the auction rings at the show. The Junior Sale saw 187 steers sold for $337,115, an average of $1.70 per pound; 1,278 barrow brought $192,869; and 303 lambs, $36,962.

Chad Breeding, 11 of Miami, Texas showed the grand champion steer, a purebred Hereford which was bought for $24,500 by Majestic Liquor and Coors Distributing of Fort Worth. Reserve grand champion was a Limousin shown by Jeff Chisum, 11, of Earth, Texas and was purchased for $8,000 by Tony Loma Boot Co. Other champions included the barrow, bought by Walsh Ranches for $4,000, and four lambs, which brought $2,500 each from KXAS-TV, Fort Worth National Bank, Continental National Bank and Pancho's Mexican Buffet. The Downtown Auction Syndicate, a group of business men who in recent years have become outstanding supporters of the show, purchased show steers in excess of $200,000 through sale.

Rodeo champions included J. C. Trujillo of Steamboat Springs, Colo., who pocketed $5,174; Olie Smith, Sonora, Texas, $9,217 in calf roping; Bryce Hall of Filer, Colo., $8,056 in steer wrestling; Brad Gjermundson of Marshall, N. D., $6,464 in saddle bronc; Denny Flynn of Charleston, Ark., $7,194 in bull riding; and Paul Riggs of Forney, Texas, $8,001 in the wild horse race. Brenda Palmer of Terrell, TX, had the low time in the barrel race and won $1,664.

Show dates for 1983 will be Jan. 26 through Feb. 6, Watt said. Tickets orders for the next Fort Worth Stock Show will be accepted after May 1.

-----o-----

Black Maine-Anjou "Edition III" At Houston Feb. 26

Houston — The American Black Maine-Anjou Association's "Limited Edition III" will be held Friday, Feb. 26, 1982, at 6 p.m. following a barbeque at 4 p.m., at the Regal Ranch at 4011 South Main, U. S. Highway 90A, about 15 minutes from the Astrodome near Stafford, Texas.

The Limited Edition III represents the perfect opportunity to select from 60 Black Maine-Anjou "best of the breed" at public auction.

Black Maine-Anjou offer cattlemen outstanding carcass quality, thriftiness and mothering ability.

Sale headquarters will be the Villa Inn near the Astrodome, phone 713/666-1411.

Charles Rollins of Fort Worth will be the auctioneer, and the sale will be managed by the American Black Maine-Anjou Association, P. O. Box 64841, 4310 North Central Expressway, Dallas, Texas 75206, phone 214/827-2980.

-----o-----

Osage Area Contracts

Oklahoma City, Feb. 10, (F-S) — Trade moderately active. Trends unavailable due to first report of season. Some seller resistance due to present price conditions especially on calves. Bulk of cattle off wheat. Sales confirmed on 3,138 feeder steers and 3,622 feeder heifers. Delivery immediate through April 15. Feeder steers: Medium frame no. 1 675-725 lb 62.00-63.00, 750-800 lb 62.00. Large frame No. 1 650-775 lb 60.50-62.50, large frame No. 2 Holsteins 800 lb 50.00. Feeder heifers: Medium frame No. 1 550-700 lb 55.00-57.00. Large frame No. 1 600-650 lb 54.00-56.50.

$ SANTA GERTRUDIS CATTLE $
Top Quality Breeding Age
BULLS and HEIFERS FOR SALE
Purebred & Commercial
VERNON & JAMES SMITH'S
El Colina Ranches
KENNETH ELLIS, Manager 817/797-3431
Ranch Headquarters: RT. 1, WALNUT SPRINGS, TEXAS 76690

"Breeders of Purebred & Commercial"
SANTA GERTRUDIS CATTLE
Since 1950"
COMMERCIAL SANTA GERTRUDIS
BULLS and FEMALES
FOR SALE AT THE RANCH
KEITH & BETTY COSGROVE
1 North Stacy St.
Coalgate, OK 74538
Home: 405/927-3196
Office: 405/927-2133
Ranch on Hwy. 31 — 6½ miles Northeast of Coalgate, OK.

The Mid-Coast Santa Gertrudis Assn.
SUPER SALE
Super Sale Salon • Astrohall • Houston, Texas
February 27, 1982 • 10:00 a.m.

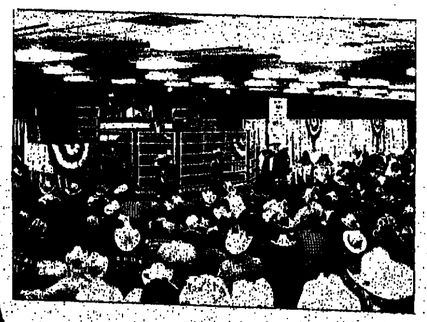

The Association
SALE OF THE YEAR
The Sale You Can Depend On
For Quality Cattle
President
DAN MORAN
Brenham, Texas
Sale Co Chairmen
RICHARD HOOD
Franklin, Texas
and
GENE KUBECKA
Port Lavaca, Texas
FOR INFORMATION
Superior Sales
Buddy Smith
Rt. 2, Box 174
Huntsville, Texas
77340
AC 713
291-1891
295-4401

POLLED
Santa Gertrudis
Association
SALE
Super Sale Salon • Astrohall • Houston, Texas
February 27, 1982 • 1:00 p.m.

Polled Santa Gertrudis
The Premium Cattle
Highly Selected Halter Sale
SALE HEADQUARTERS — Astro Village Hotel (713) 748-3221
*****
Directors Meeting — February 26th — 2:30 p.m.
Annual Membership Meeting — February 26th — 3:00 p.m.
FOR INFORMATION
Superior Sales
Buddy Smith
Rt. 2, Box 174
Huntsville, Texas
77340
AC 713
291-1891
295-4401
President
W. E. DOWNS
Oxford, Mississippi

Drake Farms Angus Sale Set March 8 At Davis, Okla.

Davis, Oklahoma — Tom, Bob and Mrs. Clifford Drake will host the Drake Farms' Angus "Where the Best Investments Begin" sale on Monday, March 8, 1982, beginning at 12 noon at the Drake Farms at Davis.

Selling will be 108 select lots of Angus cattle including 30 fancy open heifers that are grand show prospects and brood cow candidates; 40 select bred heifers bred to the breed's finest bulls; and 38 proven brood cows, many with calves at side.

The Drake Farms production sale features daughters of these leading sires: "Shoshone," "Chaps," "Power Play," "60E," "Franco," "Blackdot Chaparral," CRR Emulous Pacesetter, Thomas Chisolm, PS Premonition 901, DF Emulous 6161, Thomas Boulder and CRR Emulous 26 17. To further enhance the buyer's investment, Drake Farms' females will be carrying the services of "Jack Son," "Elevation," "Power Pack," and "Gold Strike."

Auctioneers will be Ray Sims and Eddie Sims.

For catalogs contact the Sale Manager, JDA Inc., P. O. Box 613, Citrus Heights, California 95611, phone 916/723-6122. Drake Farms, Tom, Bob and Mrs. Clifford Drake, Davis, Oklahoma 73030, phones 405/369-2177 or 369-2794, can also provide information.

----o----

Stuph & Thangs

(CONT. FROM PAGE 1A)

supply takes one of its weekly bounces past limits believed tolerable to th' Federal Reserve Board, interest rates rise in anticipation of future tightening of th' money supply by th' Fod.

Another market which apparently is being chivvied around by th' traders and speculators is th' Money Markit. Tryin' to outguess th' Fed has, over th' years, been a losing proposition, but this explanation would seem to indicate that Chairman Volcker has become too predictable in his efforts to cool inflation and th' money men think they have figgered out Fed moves in advance. So much for supply & demand & money.

Another thang it is hard to git hard facks about are our relations with the rest of th' world. This week we have asked most people we have met what they think about th' Situations in San Salvador, Nicaragua & Ecuador. Almost to a man they replied "so what, whoinell cares?" Usually this was followed up by a remark that it looks like we have got more pressing probblims a lot closer to home.

One of th' more interesting efforts to git some hard facks was made by our old friend Irv Farman who is now connected with th' weekly News Tribune in Fort Worth. Irv is a good journeyman reporter and he got wondering what happened to those campaign contributions when th' projected sanndydate pulls outta th' race. Th' cases which brought this question to mind for Irv were the withdrawal from the Guberntorial race of Peyton McKnight of Tyler and th' decision not to run for Land Commissioner by Billy Clayton th' erstwhile speaker of th' Texas House. McKnight reportedly had raised a $1 million war chest and it has been said that Clayton has garnered $300,000 for a future race for something.

Farman went to th' director of elections in th' office of th' Secretary of State and asked what a person could do to git back money advanced in hopes his choice would make a race and didn't. Mill Kosa of th' Secy. of State office says, "Nothing. It allows at how the campaign contribution is just like any other gift or donation." If there are no strings attached to the gift the candidate can simply "walk home with the money after he drops out." Kosa says in cases where a candidate does not draw an opponent he can use the money to run his present office or just put it in their pocket and point out there has never been any litigation on this perticular matter.

You jist gotta have faith, friends.

Ever thine,
The Edditor

P.S.: Unkle Dunk says th' proposed reduction in money to lend collidge students from th' Govmint coffers may be th' best thang that ever happened to some of these kids. If they jist look thangs over they will find that a lot of people in th' so-called service industries are making more money than a lot of professional people. Dunk says he figgers Grandma had it figgered out about right, there are only two reasons for a kid goin' to collidge, one is to study fer a Profession and th' other is fer a young lady to stalk a suitable husband. — Thassall, Brothers!

----o----

Drews Set Two-Day Simmental Sale March 5-6 at Hearne

Hearne, Texas — Walter Drew, Jo Nell Drew and Perry Jones will host a "Double Barrel" Simmental purebred sale on two days, Friday, March 5, and Saturday, March 6, beginning at 1 p.m. following lunch at 12 noon each day.

In the March 5 sale, 50 purebred virgin heifers ready to breed, and 50 young bulls, most purebred and several fullblood, and percentage bulls, of which many are polled, will sell.

In the March 6 sale will be 100 purebred cows with calf or heavy with calf. Many of the females are polled and all bred to polled bulls. All are selected from the top of the Drew's purebred herd, since the Drews are increasing their Simbrah herd.

The Drew Ranch is on F.M. 391, 2½ miles east of Hearne, Texas.

Auctioneers will be Joe Mitcham and Lloyd Joyce.

Accomodations are available in the Best Western Motel, phone 713/279-3441 and Ponderosa Motel, phone 713/279-6321.

For further information, contact: Walter Drew, Jo Nell Drew or Perry Jones, Route 2, Box 128, Hearne, Texas 77859, phone 713/279-5018.

----o----

Brazos Valley Hereford Sale Set March 5 At Crockett

Crockett, Texas — Tom Lockwood of Groesbeck, sale manager, has announced that the Brazos Valley Hereford Breeders Association, Inc., "Spring Top End" range bull sale will be held at 1 p.m. Friday, March 5, 1982, in the East Texas Livestock Commission Co. in Crockett.

Selling will be 70 breeding-age bulls that are screened by the association's selection committee.

Also selling will be 30 young Hereford cows that are ideal to start a new registered herd or produce those hard-to-find Brahman F-1 females.

Auctioneer will be Gayle Ingram.

Lunch will be available at the sale barn cafe.

The cattle will be in the barn the day before the sale. All cattle are Brucellosis, T.B. and fertility tested. The cows are pregnancy tested.

These are East Texas breeder produced and guaranteed top end Horned Hereford bulls.

For further information contact Tom Lockwood, sale manager, P. O. Box 13, Groesbeck, Texas 76642, phone 817/885-6487.

----o----

San Angelo Cattle

San Angelo, Feb. 12 (W-S) — Receipts 4,050. Feeders fully 1.00-2.00 higher. Slaughter cows mostly 3.00 higher. Slaughter bulls firm to 2.00 higher. Stock cow and calf pairs firm. Slaughter cows: utility 2-4 42.00-46.00; few high dressing 47.00-48.00. Cutter 1-2 40.00-46.00. Canner and low cutter 36.00-40.00. Bulls: yield grades 1 and 2 1,200-1800 lb 47.00-57.00; few high dressing 58.00-60.00 and some low dressing 43.00-47.00. Feeder steers: medium and few large frame no. 1: 300-400 lb 69.00-76.00; 400-500 lb 65.00-73.00; 500-600 lb 64.00-69.50; 600-700 lb 61.00-68.00. Heifers: medium and few large frame no. 1: 300-400 lb 57.00-63.00; 400-500 lb 56.00-62.00; 500-600 lb 55.00-60.50; 600-700 lb 54.00-58.00. Stock cow and calf pairs: medium and few large frame no. 1: young to mostly middle-age pairs 450.00-575.00 per pair.

Kansas Range Feeders

Dodge City, Feb. 11 (USDA) — Feeder steers 1.00, instances 1.50 higher. Feeder heifers firm to 50 higher. Inquiry and demand moderate, but movement very slow in view of foot of snow throughout most of trade area. Sales confirmed on 1950 feeder steers and 1350 feeder heifers. Feeder steers — medium frame no. 1 100 head 525 lbs 67.00; 625-800 lbs 61.50-64.00, late 62.00-64.00; 800 head fleshy off allage 725-900 lbs 60.50-61.00.

San Angelo Maine-Anjou Heifer Show Set March 13

San Angelo — The Texas Maine-Anjou Association's junior heifer show will be held Saturday, March 13, 1982 at San Angelo.

"Our San Angelo show last year was the best ever, and we are expecting this year's to be still better, with a larger number of heifers entered," said Don Rhone of Coleman, president of TMAA.

South Texas Feeders

San Antonio, Feb. 11 (USDA) — Feeder steers firmed 6,800. About 600 head steers in this week's [illegible] higher. Slaughter [illegible] steady to 50 higher. Steers [illegible] head good with 30 percent choice 1050-1100 lbs 64.00. Heifers [illegible] 20-40 percent choice 54 [illegible] 57.50-59.50, late last week [illegible] late sales this week 60.00-61.[illegible] 300 head 600-700 lbs 60.00-61.[illegible] part load 646 lbs in East Texas [illegible]

DRAKE FARMS

Where the best investments begin

DRAKE FARMS PRODUCTION SALE

Monday MARCH 8, 1982 12 Noon

at the farm - Davis, Oklahoma

SELLING 108 SELECT ANGUS LOTS

30 Fancy Open Heifers — Grand Show Prospects & Brood Cow Candidates

40 Select Bred Heifers — Bred to the Breed's finest

38 Proven Brood Cows — many with calves at side.

DF BURGESS MAID 1213
A fancy 4/21/81 daughter of PS POWER PLAY. She had a 205 day ratio of 110, BVR 109. Her dam has an average progeny ratio of 116 on 8 calves, maternal BVR 110.

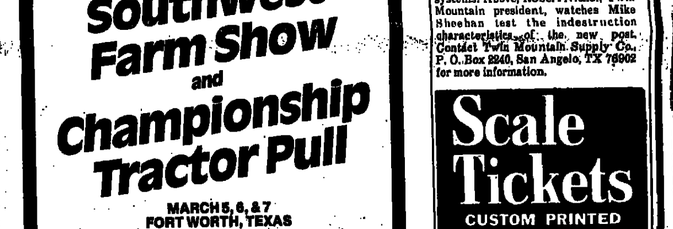

DF SHOSHONE PAT 9021
A super December 1979 daughter of "SHO SHONE" with [illegible] 101-104. She sells bred to the famed "JACK SON".

DF ORIMOAK 1189
A top 4/10/81 daughter of THOMAS CHAPS. She had a 205 day ratio of 104, BVR 103. Her dam is by CRR Emulous 26 17.

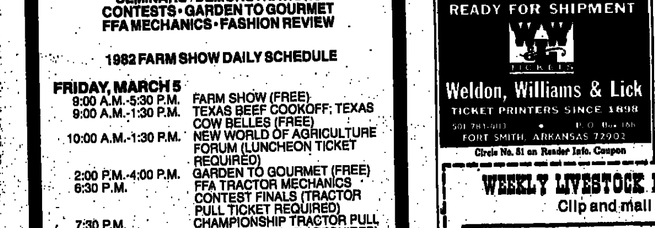

DF ANNIE 2 0309
A fantastic transplant daughter of "SHOSHONE", her dam is a [illegible] ing female in the herd and our biggest cow. The granddam is the [illegible] ranking cow in the herd and a maternal sister ranks second. [illegible] granddam ranks third. She had a 365 day wt. of 785 lb. [illegible]

This Drake Farms Production Sale features daughter of these leading sires: "Shoshone", "Chaps", "Power Play", "60E" "Franco", "Blackdot Chaparral", CRR Emulous Pacesetter, Thomas Chisolm, PS Premonition 901, DF Emulous 6161, Thomas Boulder & CRR Emulous 26 17.

To further enhance your investment in Drake Farms genetics, they will be carrying the service of "JACK SON", "ELEVATION", "POWER PACK", and "GOLD STRIKE".

For an investment in your future, we invite you to join us on March 8th, at the farm, Davis, Oklahoma, for our annual Production Sale, where satisfied customers are our greatest satisfaction.

For catalogs contact the Sale Manager:
JDA Inc., P. O. Box 613, Citrus Heights, CA 95611
916/723-6122.

Auctioneers — RAY SIMS - EDDIE SIMS

drake farms

Tom, Bob and Mrs. Clifford Drake — Ph. 405/369-2177 or 369-2794 — DAVIS, OKLAHOMA 73030

"Beef O'Rama '82" Theme For Southwest Farm Show March 5

Fort Worth — Toper Thorpe, General Manager, Cattle-Fax, Denver, Colorado, will be the principal luncheon speaker at the 1982 New World of Agriculture, March 5, on opening day of the Southwest Farm Show.

Entitled "Beef O'Rama '82," the program will begin at 9:00 a.m. with registration and complimentary coffee for those attending.

Frates Seeligson, Incoming President, Texas and Southwestern Cattle Raisers Association, San Antonio, will act as Master of Ceremonies on the program, which is designed to update livestock producers on the latest techniques in profitable production.

Dr. Zerle L. Carpenter, Head, Department of Animal Science, Texas A&M University, will speak on "Quality Beef for the Future," and will cover new carcass grades, new meat processing, new meat products and consumer demands.

"Reproduction Techniques for the '80' will be covered by Dr. John Beverly, Livestock Reproduction Specialist, Texas Agriculture Extension Service.

Out of state Dr. Don Wagner, Animal Scientist from Oklahoma State University, will discuss "Beef Nutrition for the '80s," and will cover new trends in nutrition, feed additives, and new feed products.

"Beef Promotion Goes Prime Time" will be the subject of a presentation by Hilmar G. Moore, Past President, Texas and Southwestern Cattle Raisers Association from Richmond.

Registration fee for the seminar will be $6.00, which includes lunch. Those interested in attending should contact their local county Extension agent immediately for reservations.

Dates for the Southwest Farm Show are March 5, 6 and 7, and it is free and open to everyone.

The New World of Agriculture Forum, in its eighth year, is always held on opening day of the big farm show and Championship Tractor Pull.

The Southwest Farm Show is the largest exhibition of farm and ranch equipment and supplies in this section of the country. Approximately 200,000 square feet of exhibits will be on view for everyone.

Other features of this year's Southwest Farm Show include: A statewide beef cook-off sponsored by the Texas CowBelles on Friday, March 5; "Garden to Gourmet" programs each of the three days, on processing and preparation of meats, fruits, and vegetables; Future Farmers of America State-wide Tractor Mechanics Contest; and a Natural Fibers Fashion Review on Saturday, March 6.

Tickets for three nights of Tractor Pulls are on sale at all Ticketron locations in Sanger Harris and Dillard's department stores throughout the Metroplex, and in Dillard's in Denton, Waco, and Corpus Christi.

Tickets may be ordered at Southwest Championship Tractor Pull, Box 5423, Arlington, Texas 76011, or by calling 817/265-0789.

----o----

Carnation Milling Opens Research Unit

A new calf research unit is in operation at the Carnation Research Farm in Carnation, Washington. The unit, consisting of an environmentally-controlled calf nursery and an open-sided calf growing barn, is used to test milk replacer feed formulations for Carnation Company Milling division. The unit replaces and expands upon facilities destroyed by fire.

The 5,800-square-foot calf nursery is divided into two rooms to facilitate temperature and disease control. Newborn calves are moved to this building at three to five days of age and placed in individual, elevated stalls. Initial research in this facility deals with nutritional studies of milk replacer formulas.

Calves remain in the nursery until they are four to six weeks old, at which time these calves scheduled to join the milking string and to be used for breeding are moved to the 10,500-square-foot calf growing barn. They make their home in this free-stall facility until being moved to pasture at seven months. Research at the growing barn is concentrated on testing various rations to achieve healthy and economical growth.

Carnation Research Farm has been a leading center for applied research into the breeding, feeding, and management of domestic animals for 67 years. The calf research unit joins the Frinkles Nutrition Research Kennels and the Frinkles Feline Nutrition Research Center at the farm.

NEW BARNS AT CARNATION

New FIBERGLASS ROD POST being marketed by Twin Mountain Supply Co. in San Angelo. The new posts are stronger, heavier and more durable than standard T-posts and very popular with electric fencing systems. Above, Robert Nickel, Twin Mountain president, watches Mike Sheehan test the indestruction characteristics of the new post. Contact Twin Mountain Supply Co., P. O. Box 2240, San Angelo, TX 76902 for more information.

LARGEST AND BEST EVER!
1982
Southwest Farm Show
and
Championship Tractor Pull

MARCH 5, 6, & 7
FORT WORTH, TEXAS

FREE DOOR PRIZES • EXHIBITS
SEMINARS • DEMONSTRATIONS
CONTESTS • GARDEN TO GOURMET
FFA MECHANICS • FASHION REVIEW

1982 FARM SHOW DAILY SCHEDULE

FRIDAY, MARCH 5
9:00 A.M.-5:30 P.M. FARM SHOW (FREE)
9:00 A.M.-1:30 P.M. TEXAS BEEF COOKOFF; TEXAS COW BELLES (FREE)
10:00 A.M.-1:30 P.M. NEW WORLD OF AGRICULTURE FORUM (LUNCHEON TICKET REQUIRED)
2:00 P.M.-4:00 P.M. GARDEN TO GOURMET (FREE)
6:30 P.M. FFA TRACTOR MECHANICS CONTEST FINALS (TRACTOR PULL TICKET REQUIRED)
7:30 P.M. CHAMPIONSHIP TRACTOR PULL (RESERVED TICKET REQUIRED)

SATURDAY, MARCH 6
9:00 A.M.-5:30 P.M. FARM SHOW (FREE)
2:00 P.M.-4:00 P.M. GARDEN TO GOURMET (FREE)
4:00 P.M. NATURAL FIBERS FASHION REVIEW (FREE)
7:30 P.M. CHAMPIONSHIP TRACTOR PULL (RESERVED TICKET REQUIRED)

SUNDAY, MARCH 7
10:00 A.M.-5:00 P.M. FARM SHOW (FREE)
2:00 P.M.-4:00 P.M. GARDEN TO GOURMET (FREE)
7:00 P.M. CHAMPIONSHIP TRACTOR PULL (RESERVED TICKET REQUIRED)

TRACTOR PULL TICKETS
TICKETRON
METRO: (817) 265-0789

SPONSORED BY:
SOUTHWEST HARDWARE & IMPLEMENT ASSOC.

Scale Tickets
CUSTOM PRINTED TO FIT YOUR SCALE
STOCK FORMS READY FOR SHIPMENT
Weldon, Williams & Lick
TICKET PRINTERS SINCE 1898
501 783-5103 • P. O. Box 188
FORT SMITH, ARKANSAS 72902
Circle No. 81 on Reader Info. Coupon

ELIMINATE FENCING PROBLEMS!
ARC-12 SOLAR FENCING
Revolutionary New Concept In Security Livestock Fencing Now Available

The ARC-12 Solar fencing system is comprised of a solar powered solid state unit, non-conductive white plastic posts that stay clean, smooth 12½ gauge high tensile type III wire and an adjustable enclosed spring assembly for each strand of wire. The price of ARC 12 Fence is comparable to an installed old conventional fence while providing many more unique features. Free energy from the sun keeps a powerful 12 volt battery system fully charged for effectively shocking up to five miles of five wire fence, day or night.

ARC-12 FEATURES . . .
•Eliminates Fence Sagging •Solid State Circuiting on Controller
•Installed Cost Comparable To Conventional Fences
•No Staples or Wire Clips •Safer Than Power Line Types
•Installed By Trained Dealers
•All Workmanship And Materials Guaranteed By Warranty

SOLAR FENCING CO.
Box 557 — Hwy. 63 South, Oskaloosa, Iowa 52577 — (515) 673-0401
•Call or Write•
DICK RIBINSKI Rt. 1, Box 142-A(214) 673-0401
Wills Point, Texas 75169
Circle No. 86 on Reader Info. Coupon

WEEKLY LIVESTOCK REPORTER "NEW STUFF" Reader Information Service
Clip and mail to: P. O. Box 7655, Fort Worth, Texas 76111-0655

51	52	53	54	55	56	57
58	59	60	61	62	63	64
65	66	67	68	69	70	71
72	73	74	75	76	77	78
79	80	81	82	83	84	85
86	87	88	89	90	91	92
93	94	95	96	97	98	99
100	101	102	103	104		

February 18, 1982

I would like more information on the products/services circled:

Name _____
Address _____
City _____ State _____ Zip _____
Phone A/C _____
I am engaged in: ( ) Beef Cattle
( ) Dairy Cattle ( ) Swine ( ) Sheep
( ) Farming ( ) Dist./Supplier to the Livestock/Farm Industry
Other: _____

"NEW STUFF" (continued)

Never Open YOUR GATE Again!
Use
THE SMITH CATTLEGUARD

— and other quality precast concrete farm products —
• one-piece steel-reinforced construction •
• shipment to you from factory •

Licensed by CASI-SET™ INDUSTRIES

12 ft. model $365.00, 14 ft. model $360.00
16 ft. model $418.00 f.o.b. plant

Please send me free information on:
☐ cattleguards ☐ stock tanks ☐ concrete panel fences

Name _____
Address _____
City _____ State _____ Zip _____
Phone _____ WLR

Now Produced By
FARM & RANCH SERVICE CO.
Hiway 181 South of San Antonio
Phone 512/633-0321
P. O. Box 10165 San Antonio, Texas 78210

Circle No. 53 on Reader Info. Coupon

Hesston Expands Tillage Line

Hesston, Ks. -- Hesston Corporation has introduced the Model 2140 Tri-Till Field Finisher to its line of tillage equipment.

The 2140 Tri-Till Field Finisher is a combination disc harrow, field cultivator and finishing harrow that is designed for seedbed preparation and chemical incorporation. It's available in two working widths: 18 feet, 9 inches or 21 feet, 9 inches.

Front disc gangs break up crust and level soil and cut and bury crop residue to prevent clogging of the cultivator shanks that follow. Then, cultivator shanks mix soil for chemical incorporation. Finishing of the seedbed is accomplished by a spike-toothed harrow that breaks up clods.

Design of the Tri-Till Field Finisher provides more than 40 inches of gang-to-shank clearance for plenty of room for effective application of chemicals.

By performing several operations during a single trip across the field, it saves time and fuel; plus, it saves moisture by reducing evaporation and erosion.

The Tri-Till Field Finisher features 180-degree wing fold to a 14-foot width for travel. Road clearance beneath discs and shanks is more than 12 inches. More information from your Hesston dealer.

Pioneer Announces New Silage Inoculant

A new product that helps retain more digestible nutrients, protein and dry matter in corn, sorghum and alfalfa silage has been developed by genetic researchers with Pioneer Hi-Bred International, Inc.

Lionel Lane, manager of the microbial products department for the Southwestern Division of Pioneer in Plainview, Texas, says Pioneer brand 1177 silage inoculant replaces Sila-bac brand inoculant formerly marketed by Pioneer. It contains genetically superior bacteria that maintain the nutritional value of silage by greatly speeding up fermentation and reducing seepage and runoff.

"Nature doesn't always provide the right bacteria needed to make good silage," says Lane, noting that in studies conducted in more than 500 corn fields across 20 states and Canada, including Texas, Oklahoma and New Mexico, Pioneer researchers found that about 75 percent of those fields lacked enough of the right bacteria needed for rapid, efficient fermentation.

"Through strain selection, Pioneer scientists have been able to isolate, breed and culture live bacteria strains with greatly improved acid producing ability," he says. "When applied to a forage, these bacteria quickly multiply and speed fermentation, the process by which plant sugars are converted into the acids that preserve the forage and are readily utilized by the animal."

Seepage and runoff in both silage pits and silos are reduced, Lane says, explaining that the inoculant increases the production of polysaccharides, substances which help contain water within the plan cell walls.

"Winter freezing problems that often hamper unloading silage also are minimized in forage treated with the inoculant," he says, "because water inside the plant cells tends to freeze in crystallized particles, rather than as a solid mass." And since fermentation was more complete initially, leads to an improved because the treated silage is much more stable when air is reintroduced, he adds.

Lane concludes that by treating silage with Pioneer inoculant 1177, beef cattle feeders and producers should experience a more profitable cost-of-gain ratio. And, likewise, dairy farmers should experience a better feed-to-milk ratio.

---o---

Asgrow Publishes Corn Management Report

A four-page report detailing six corn management tips for boosting corn yields has been published by Asgrow Seed Company. Tested by Asgrow agronomists and university researchers, the management system has the potential for 10-30 bushel per acre yield increases.

"One of the most important steps within the system is figuring proper seeding rate to obtain optimum plant population," states Wayne Bryant, Asgrow corn product manager. "Research has shown us that simply increasing population does not significantly increase yields."

The report contains detailed information on how to determine proper plant population. Another article explains a new concept in analyzing corn plant tests.

For a free copy of this report, write "Asgrow Corn Management," Asgrow Seed Company, 9823-104 Kalamazoo, MI 49001.

ALL FARM AND RANCH VEHICLES
NEED TIRETYTE

Protection Against Thorns - Nails - Rocks

Tiretyte is the breakthrough tire sealant that can stop the escape of hard cash from your operations.

- Temperature tested down to -35° F
- Rust inhibitor
- Coats entire interior area of the tire
- Reduces tire temperature
- Seals punctures up to 1/4"

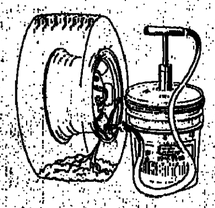

For Literature or Information Call or Write

DEALER INQUIRIES INVITED

Product Marketing International, Inc.
316 S. Main • P.O. Box 124
Mansfield, Texas 76063
distributor of TIRETYTE (817) 477-3486

Circle No. 54 on Reader Info. Coupon

Commercial $ Industrial

METAL
BUILDING SYSTEMS
ABILENE • (915) 677-1867
DALLAS • (214) 445-0990
HOUSTON • (713) 975-0718
TYLER • (214) 877-3216
"Manufacturers of quality pre-engineered steel buildings by factory direct — no middle man"
FARM BUILDINGS • HORSE BARNS • CATTLE BARNS
P. O. Box 3616 Abilene, Texas 79604

Circle No. 55 on Reader Info. Coupon

Call or write for FREE information folder from:
PARISH WINDMILLS, DIVISION OF KMP MFG.
Box 4413, Earth, Texas 79031
Phone (806) 257-3411
Your Name _____
Address _____
City _____ State _____ Zip _____

Circle No. 56 on Reader Info. Coupon

New Horse Stall Equipment Available

Kirk Structures, Inc. of Perry, Illinois, Livestock Confinement Builders, has announced the addition of a new line of horse stall accessories to their horse stall line. New for this year will be a complete line of horse feeders, corral panels, stall guards, and creep enclosures. Featured is the newly developed swing out horse stall feeder. This combination hay and small grain or pellet feeder is designed to be filled from the stable alleyway without entering the stall. This provides a safe environment for horse and human and is a great time saver. For additional information contact Kirk Structures, P. O. Box 157, Perry, Illinois 62362, phone (217) 236-5911.

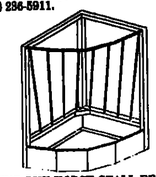

SWING-OUT HORSE STALL FEEDER

---o---

Diamond Shamrock Acquires Clodrin Insecticide Trademark

Cleveland, Ohio, January 21, 1982 — The Animal Health Division of Diamond Shamrock Corporation today announced the acquisition of the Clodrin® insecticide registered trademark from Shell Oil Company.

Diamond Shamrock currently sells technical grade Clodrin to formulators while also combining the product with Vapona® insecticide in order to produce Clovap® which is a ready-to-use animal spray solution for the control of horn flies, stable flies, face flies, house flies, lice, winter ticks, lone star ticks, and chorioptic mites on dairy and beef cattle, sheep, goats, and hogs.

Clovap is used as a premise spray to control insects in dairy barns, swine barns, livestock sheds and other fly resting and breeding areas.

---o---

Wheat Words

Sixty-four million acres of winter wheat were seeded for harvest in 1981. That's up 6.5 million acres from last year, and tops 1949's record by 2.8 million acres.

YOUR ANIMALS DESERVE THE BEST.
SEE YOUR
BIG V FEEDS

FEED DEALER
For Fine Top Quality Feeds and Choice Grains.

-METRO AREA DEALERS-
A-1 Feed & Supply, Cedar Hill
Master Made Feed, Grapevine
Shady Grove Feed, Irving
Home Owners Feed, Arlington
Feeders Supply, Dallas
Southland Feed, Dallas
Scyene Feed, Dallas
Feeders Supply, Duncanville
Feeders Supply, Lancaster
Wells Bros., Plano
Allen Feed, Allen
Palmer Feeds, Palmer
Dickson Feed, Ennis
Aggie Feed Store, Dallas

BIG "V" FEEDS
McAlester, Oklahoma

Circle No. 57 on Reader Info. Coupon

Texas Tech Trial Results On Lovegrass Available

Lubbock—A Texas Tech University ranch and wildlife expert is sold on the use of short duration grazing and the introduction of new grasses on low yield ranges—all to improve a rancher's economic return.

On two experimental plots at Post and San Angelo, Dr. Bill E. Dahl proved that planting weeping lovegrass on sandy soils and kleingrass on clay loam soils, along with rotation grazing, can increase livestock weight over that gained on native pastures.

Rotating herds on eight pastures every 40 days on plots near Post, typically dominated by sand shinnery oak, Dahl recorded 500 percent more animal gain on lovegrass than on the native forage.

While the test area of native range showed only 52 pounds per acre yield of animal grain in 1981, lovegrass grazing resulted in 270 pounds per acre.

Post native forage was only able to maintain one animal per five acres for approximately eight months while lovegrass sustained a steer on just one acre for the same period.

"We've been saying for years that you shouldn't overgraze your pastures," Dahl said. "While you should intensively stock lovegrass pastures to maintain good production, different pastures require different management practices."

Dahl's research shows lovegrass is ready for grazing one month earlier than native pastures and remains gree one month longer in the fall.

Unfertilized lovegrass is not palatable to livestock on low fertility soils, but the application of 30 pounds per acre of nitrogen once or twice a year corrects that palatability problem.

"With this kind of extra production it should be economical," Dahl said of initial costs involved in reseeding pastures.

By observing good management rancher can dramatically increase livestock weight gain and, eventually, profit, Dahl said.

During winter, the lovegrass made much better forage than the native range although cattle grazing it still required the commonly used protein supplements to maintain adequate nutrition. To insure vigorous plants, lovegrass pastures should not be grazed in the fall.

For information on these trial results contact Carrie White, Texas Tech News, Texas Tech University, P.O. Box 4650, Lubbock, Texas 79409.

"NEW STUFF" (continued)

New Aqua-Flo Water Conditioner

Aqua-Flo™ conditions water through permanent magnets and its powerful magnetic field. Is installed in the inlet water line, never needs to be

cleaned and will last a lifetime. Eliminates scale and lime buildup. Removes calcification on hot water elements and needs no maintenance. Design & Funding, Inc., 8767 Satyr Hill Road, Baltimore, Maryland 21234.

---o---

There are about 2 million teachers and administrators in our public school system.

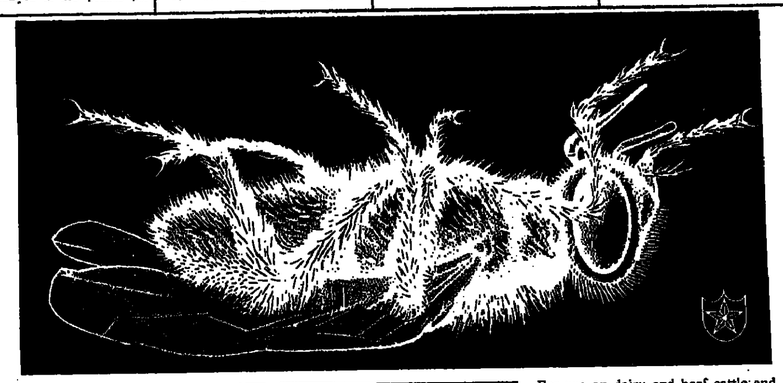

SWAT PESTS WITH AN EAR TAG

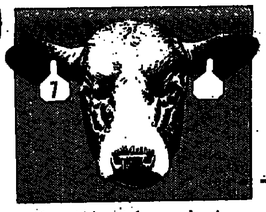

- Guards cattle against flies and ticks for a full summer season.
- One tag per animal controls horn flies.
- Lactating dairy cows may use this tag.
- The insecticide ear tag using only American products; other 2 piece tags use New Zealand imported parts.

For use on dairy and beef cattle and calves to control horn flies, face flies, Gulf Coast ticks, Spinose ear ticks and as an aid to control stable flies and houseflies.

NOTE: It is important to treat the entire herd as the ear tags kill pests over the area. The tags don't just repel pests from those animals on which they are attached.

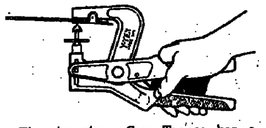

The American Cow Tagger has a wide-open throat designed especially for ear tag use. The tags can be loaded easily without switching hands. The wide-open throat doesn't pinch ears. The applicator pin thrusts in a straight line, not in an arc which can bend and break. A clean point on the button pierces each ear so that infection is not taken from animal to animal as with applicators where the same pin pierces every ear.

Y-TEX GardStar™ insecticide ear tag

For more information, see your local supplier, or call toll-free to Y-TEX in Cody, Wyoming, at 800-443-8401.
Y-TEX EAR TAGS, 1825 Big Horn Road, Cody, Wyoming 82414

Circle No. 58 on Reader Info. Coupon

New Digital Conversion Kit For Arkfeld Livestock Scales

Norfolk, Nebraska — Arkfeld Manufacturing is introducing a computerized Digital Conversion Kit for use on all Arkfeld Livestock Scales.

Mr. Arkfeld states, "The two most important characteristics of this new Digital Conversion Kit are accuracy and ease of use. The large, bright, digital display is easy and quick to read. Metric conversion, both keyboard and automatic tare, and net and gross functions are offered."

The meter can be operated on 120 VAC or with optional battery pack . . . the battery will last up to eight hours, and automatically recharges itself wherever the unit is plugged in to a wall outlet.

Accuracy is said to be to at least 0.1%, and the bright red digits are easily seen in all outside or inside conditions. For areas (countries) where needed, optional 240-220 VAC units are available. And, the new Digital Conversion Kit can be easily and quickly installed on Standard Arkfeld Dial Livestock Scales. For information, contact Arkfeld Mfg. Co., P. O. Box 54, Norfolk, Nebraska 68701.

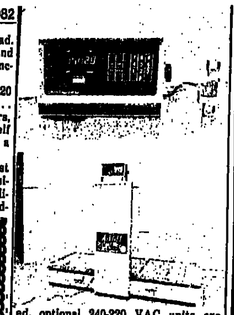

---o---

Disaster Losses Deductible Under Certain Conditions

Taxpayers are eligible for immediate tax relief if they incur property losses as a result of floods, volcanoes, hurricanes, droughts, or other sudden and unexpected events, according to the Internal Revenue Service.

Those in areas declared disasters by the President of the United States can deduct their losses either on their current year's taxes or the prior year's return. Non-business losses may be claimed only when the partial or complete destruction of property resulted from a casualty. A casualty is an identifiable event that is sudden, unexpected, or unusual in nature, the IRS explains.

Losses to business property are generally deductible in full while non-business losses are deductible only in the amount exceeding $100. Deductions are not allowed for the portion of any loss reimbursed or expected to be reimbursed by insurance or other compensation. Individuals can file for the prior years by completing Form 1040X, "Amended U.S. Individual Income Tax Return," and submitting it to the IRS. Corporate taxpayers should use Form 1120X, "Amended U.S. Corporation Income Tax Return."

Taxpayers should compile lists of those items damaged or destroyed, and determine their value immediately before and after the loss occurred. Before and after photos of the damaged property and judgments of appraisers are helpful in establishing the amount of loss, according to the IRS.

Taxpayers who need help in claiming disaster losses should read two helpful free IRS booklets, Publication 647, *"Tax Information on Disaster, Casualties, and Thefts,"* and Publication 584, *"Disaster and Casualty Loss Workbook"* which are also available by using the mail-order form in your tax package.

---o---

Benjamin Franklin once said, "If a man could have half his wishes, he would double his troubles."

? ? ? MESQUITES ? ? ?

PULL THEM UP — ROOTS AND ALL — QUICKLY — EASILY — WITH YOUR TRACTOR AND OUR

BRUSH BOSS™

SENSATIONAL NEW HYDRAULIC GRUBBING PLOW

- Fits any 3-Point Hitch — grubs all types brush
- Proven — over 350 in use — evaluated by Texas A&M Research
- Now even better with power-saving "Scotching Foot"
- New self-cleaning feature
- Low initial cost — economical operation — Factory direct price
- Descriptive brochure and complimentary copy of A&M Report on request

HARKNESS HAYPORTER® COMPANY
Route 1, Box 95-A, Rand Road
Kaufman, TX 75142
214/932-6408
Maker of
Hayporter® Automatic Bale Transport · Hay Spear · Hi-Lift Spear
Hi-Lift Fork · Sod Renovator · Brush Boss™ Grubbing Plow

Circle No. 58 on Reader Info. Coupon

POLE BARN PROFESSIONALS

ROB-BILT
Custom Sizes & Designs
"Built With Pride"
30x50 Enclosed
$4495.00
COMPLETE ON YOUR PROPERTY
PRICE INCLUDES LABOR & MATERIAL
(918) 456-2817 (918) 456-1281 Evenings & Weekends

Circle No. 60 on Reader Info. Coupon

THE VERY BEST In Livestock Fencing

These tubular steel panels are made in 20 foot lengths with continuous connections. This is our own patented product.

SIX-BAR PANELS — 4 feet X 20 feet
1"-14 guage — 142½ lbs. — $3.00/ft. — $60.00
1¼"-14 guage — 170 lbs. — $3.25/ft. — $65.00
SIX-BAR GATES — 14 GA. 1.66" HEAVY DUTY
Guaranteed Against Animal Abuse
8 ft. — 84 lbs. — $67.50
10 ft. — 116 lbs. — $75.00 — 12 ft. — 133 lbs. — $82.00
14 ft. — 155 lbs. — $87.50 — 16 ft. — 173 lbs. — $90.00
We make any length to suit your need ft. Call for show pens and lots, for horses, cattle and hogs. Let us help you plan your needs.
PRICES F.O.B. LINN, KANSAS

LINN Post and Pipe Supply Inc.
EMIL AND BRUCE PETERS
Day and Night Phone 913-348-5526
P. O. Box 276 Linn, Kansas 66953
Our Continuous Connections is Patented. No. 408,754 7

Circle No. 61 on Reader Info. Coupon

DRINKING TANK PROBLEM SOLVED

As well as all reservoirs and spray tank. Lifetime Tank Coatings for steel plate tanks, corrugated galvanized iron tanks, and rock and concrete tanks. Thousands of these tanks of assorted sizes have been restored to be better than a new tank, not coated. Over 30 million pounds now in service since 1956. Stop all leaks, any size hole or crack. Prevent rust forever. A new tank properly coated will not be replaced in a lifetime. Anyone can apply by brush. Not a paint, the only material known that prevents seepage in basement walls. Twice the hardness of concrete. Write or call for our catalog. All orders shipped same day received. This is our 32nd year.

VIRDEN PERMA-BILT CO
2231 MAYS AVENUE BOX 2160 WI
AMARILLO, TEXAS 79105 806/352-2781

Circle No. 62 on Reader Info. Coupon

ARMSTRONG TIRES

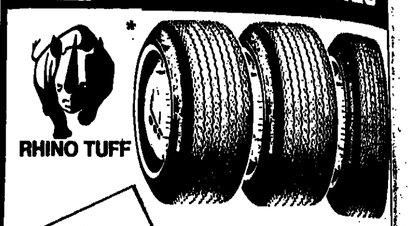

PRICES INCLUDE MOUNTING & BALANCING NEW VALVE STEMS & F.E.T.

Size	Price	Size	Price
A78x13	33.95	H78x14	48.50
C78x13	37.00	G78x15	46.50
D78x14	41.50	H78x15	49.00
E78x14	42.00	J78x15	50.95
F78x14	44.00	L78x15	51.95
G78x14	46.50		

PRICES INCLUDE F.E.T.

SPECIAL SALE

ON ARMSTRONG'S "NEW" CORONET S/X-A Steel Belted Radial

40,000 Tread Wear Warranty

P185/80R x 13	52.50
P195/75R x 14	61.50
P205/75R x 14	62.50
P215/75R x 14	67.50
P215/75R x 15	67.50
P225/75R x 15	69.50
P235/75R x 15	74.50

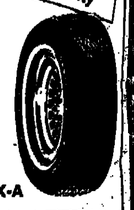

S/X-A

PRICES INCLUDE F.E.T., MOUNTING & BALANCING

Champion Tire Co. has a full line of Armstrong Tires for all your needs! Pass., Farm, L.T., Industrial, Boat Trailer.

CHAMPION TIRE CO.
"THE MEN WHO KNOW TIRES BEST"
3 Minutes From The Court House
1901 White Settlement Rd. Phone 332-2323

BROWDER DIST. - 1200 North Commerce
Fort Worth - 817/624-8441
INVENTORY CLEARANCE
REAR FARM & 3 RIB IMPLEMENT TIRES
From Available Stock

Circle No. 63 on Reader Info. Coupon

Cattle Experts Outline Challenge Of The '80s At NCA Meeting

San Antonio, Texas — The cattle industry must act now in order to overcome reduced profits and consumer demand for beef, experts said during a forum on lean beef production at the National Cattlemen's Association convention in San Antonio, Tex.

Participants in the forum, sponsored by Ralston Purina Company, heard panelists agree that the best way to improve beef consumption is to produce more efficiently, a product that meets consumer demand.

Beef sales have tumbled in recent years as cattlemen argued among themselves over national policy, while producers of pork, fish and poultry launched ambitious marketing plans that tripped cattlemen at the gate, explained Dr. Bernard Jones, the new Dean of Agriculture at the University of Nevada. He warned that cattlemen must unite and divorce their product from its traditional link to "good times," especially if the U.S. economy continues to slip.

"Cattlemen today face a set of operating conditions unlike those of the last decade," said Dr. Danny Williams, manager of applied beef research at Ralston Purina. "Planning for the conditions and markets of yesterday won't solve tomorrow's problems in the beef business. Successful cattlemen will base their decisions on the future, not the past."

While each panelist emphasized a different aspect of lean beef production, all agreed that fat is out. "Fat simply isn't being consumed by the American public anymore, so why produce it," asked panelist Dr. Gary Smith, professor of meat and muscle biology at Texas A&M. "In producing fat beef cattlemen are just producing a waste that has to be trimmed off.

"Many people have relaxed their expectations of the beef they eat at home," he added. "They are more tolerant of slightly less tender beef that doesn't taste quite as good as fatty beef because they can't afford to buy fat just for the esthetics." He added that a growing awareness of the comparatively low nutritional value of fat as compared to muscle has also affected the sale of fatty beef.

Bill Brown, a cattle feeder and an NCA director from Atmore, Alabama, disagreed slightly with Dr. Smith, warning that cattlemen must maintain the tastiness of beef. But he agreed it must be produced with less fat. "Consumers don't want to eat a lot of fat, but they still want a piece of beef that taste good," he said.

Less Expensive

In addition to improving consumer demand, the panelists agreed leaner beef is less expensive to produce. The medium to large framed animals that most efficiently produce lean beef, when weaned at heavier weights and on feed no more than 120 to 130 days, can make the difference between profits and losses all along the line, panelists claimed.

"Cattlemen have to refine their feeding methods to where they don't feed them as long," said Dr. Jones. "They have to feed their cattle according to frame size, not just research-recommended minimums. They have to spend more time on genetic management, using sires known for their ability to produce lean beef. They have to manage their feed sources more carefully and, finally, they must market cattle before they begin producing excess fat."

Nutrition is the Key

"The forage available in the United States is what has made the cattle industry so successful," Dr. Smith added. "But, we must capitalize on the grass we have and not waste it. Cattlemen have to make the most efficient use of their grain, too." The panelists agreed that proper nutrition is the key to efficient production of beef animals with the genetic potential to meet market demand in this decade and beyond.

Dr. Williams added that modern technology is quickly opening the doors to more efficient means of producing cattle. With the new concepts in cattle nutrition that we have now we can produce beef more efficiently," he said.

Brood Cow Nutrition

"Profitability in the future for the cow/calf operator will be heavily dependent on efficient reproduction and calf weights at weaning," Williams said. That means maximizing the number of calves dropped per bred cow, heavier weights at weaning, and minimal shrink or death loss.

"Proper brood cow nutrition, for example, can increase calf crop percentage and maximize calf growth for increased weaning weights,' he contended. "Two months before calving and four months after, brood cows need proper nutrition to improve live conception rates and milking ability."

Creep feeding, Dr. Williams continued, can help calves reach their full genetic potential by increasing weaning weights. "Providing the 15-25 percent of the nutrition calves don't get from grass and cow's milk alone, creep feeding helps increase weaning weights by 50 pounds," he claimed. "Creep feeding also reduces stress on the cow as she gets ready to produce another calf."

Preconditioning

One of the most significant outgrowths of modern cattle nutrition reserach is the development of preconditioning programs, he said. "Preconditioning calves at weaning lights stress, disease and death loss. During the 21 days after weaning, preconditioning helps prevent and replace shrink, and can put as much as 50 pounds on a calf," he claimed.

This view was supported by Brown, who said he's seen the value of preconditioning calves bought for finishing-out on his own ranch. Other cattlemen have begun paying him to precondition the calves they've bought, he reported.

"Preconditioning is a good practice that has been proven to save calves," added Dr. Jones. "Some 60 percent of the cost of raising a calf is in getting it from birth to weaning. If you get to weaning and the calf dies because of poor management, that's a loss the cattleman can't afford.

While there are a number of ways cattle can be brought to market weight efficiently, Dr. Williams said they are linked, in that all feeding programs must take advantage of least cost rations without sacrificing the nutritional needs of the cattle.

Don't Overfeed

Williams said a common mistake is over-feeding. "No longer are three and four-year-old steers fattened on the grass of the Great Plains and put on trains for slaughter in Chicago," he said. "The American cattleman knows the taste-producing qualities of grain-feeding, but we must limit the number of days cattle are on those expensive feedstuffs."

Packers, he claimed, simply won't pay a premium for steers held on feed a couple of extra weeks to get that "finish" cattlemen used to talk about.

"It takes more than twice as much feed to produce fat than it does to produce a pound of lean beef," added Dr. Jones. "So it naturally follows that if cattlemen take advantage of the improved feed ratio to produce lean beef, they can improve their profit margins."

And, aesthetics aside, profit is the name of the game, the panelists agreed. all four urged cattlemen to take another look at the efficiency of their operations as well as the cattle they produce, and to take advantage of the lean beef trend they contend will dominate the cattle industry during the '80s.

HAY FOR SALE

Good, Clean, Fertilized East Texas Coastal

$17.50 Per Roll or $40.00 Per Ton

3,000 Rolls are Available

Owner Must Sell To Settle Estate

817/473-1131

"I ALWAYS GET BETTER PRICES AND SERVICE AT HENSON'S"!

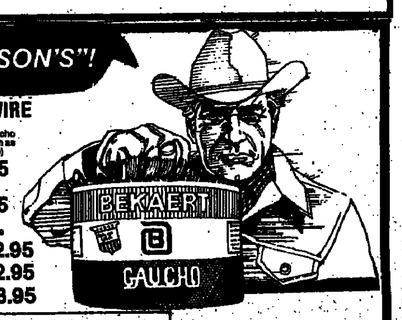

PIPE
2 7/8" New Hvy. .....95c ft.
4" Split Seam Med. .....90c ft.
4½" Hvy. .....$1.75 ft.
ASK ABOUT TRUCK LOAD PRICES

ROUND TUBING (Seconds)
1"-15 Ga. .....20c ft.
1"-16 Ga. .....18c ft.
1 3/8"-15 Ga. .....22c ft.
1 7/8"-16 Ga. .....33c ft.
1 7/8"-14 Ga. .....38c ft.

CULVERT PIPE 20'
8" .....$ 26.00
10" .....$ 50.00
12" 69.00
15" $112.00
18" and 24" Available

SQUARE TUBING
1"-15 Ga. .....30c ft.
1 1/4"-15 Ga. .....41c ft.
1 1/2"-13 Ga. .....56c ft.
1 1/2"-14 Ga. .....55c ft.
2"-13 Ga. .....82c ft.
3"-12 Ga. .....$1.18 ft.
4"-13 Ga. .....$1.55 ft.

SQUARE TUBING (Seconds)
1"-16 Ga. .....20¼c ft.
1"-15 Ga. .....22c ft.
1¼"-16 Ga. .....28c ft.
1¼"-16 Ga. .....32c ft.
1¼"-14 Ga. .....40c ft.
1 x 2-15 Ga. .....35c ft.
1 x 2-14 Ga. .....40c ft.
2 x 2-14 Ga. .....53c ft.
(5% DISCOUNT ON FULL BUNDLES)

SOLID CORE ROD — 31½'
¾" .....19c ft.
1" .....29c ft.
1¼" .....50c ft.

Perma-Post
No. 1 6' $2.59
No. 2 6' $1.79
LIFETIME GUARANTEE. TAKES PLACE OF T-POST OR WOOD POSTS. NO INSULATORS NECESSARY FOR ELECTRIC FENCING. NO GUARANTEE ON SECONDS.

CORRUGATED METAL

AMERICAN AND FOREIGN 26"		HEAVY HIGH CORE AMERICAN 36"	
6'	$ 2.99	6'	$ 7.08
7'	$ 3.49	10'	$ 8.85
8'	$ 3.99	12'	$10.62
10'	$ 4.99	14'	$12.39
12'	$ 5.99	16'	$14.16
14'	$ 6.99		
16'	$ 7.99		

NON-CLIMB HORSE WIRE
4' .....$69.95 Roll
5' .....$84.95 Roll

Galvanized Rib Metal .29½c sq. ft.

BARB WIRE
American Gaucho (Same strength as 12½ Gauge) $22.95
Sheffield $28.25
American 12½ Gauge CR $32.95
Bekaert.. $32.95
Sheffield. $33.95

T-POST
6' No. 1 $2.08
6' Unpainted $1.79
SOME VARIOUS ASSORTED SIZE SECONDS — VERY LIMITED SUPPLY
5½' .....$1.75 each

We Handle Priefert
SQUEEZE CHUTES..$985.00
HEAD GATES.....$180.00
BALE BUGGIES.....$799.00
BALE BUCKS.....$170.00

CORRAL STOCK PANELS
16' COMBO 52" $17.95
16' STOCK PANEL 52" $16.95
10' PIPE PORTABLE $39.95
10' TUBING PORTABLE $29.95
10' TUBING (SECONDS) $20.00
GATES 4' Thru 16' — IN STOCK

C-CHANNEL
4"-14 Ga. .....68c ft.
4"-16 Ga. .....58c ft.
6"-14 Ga. .....97c ft.
8"-14 Ga. .....$1.18 Ft.

TREATED SPLIT-POST RAIL FENCE
3 Rail .....$1.10 per ft.
2 Rail .....80c per ft.

ROUGH CUT 1x6 YELLOW PINE
19c Lin. Ft.
8' thru 16'

Net Wire — $39.95 up

4 x 4 6 Gauge Corral Wire
150 Ft. Roll $179.95
SOME V-MESH WIRE IN STOCK

ANGLE IRON
1 1/4" x 1/8" x 20' .....25c ft.
1 1/2" x 1/8" x 20' .....30c ft.
1 1/2" x 3/16" x 20' .....40c ft.
2" x 1/8" x 20' .....41c ft.
2" x 3/16" x 20' .....55c ft.
2½" x 3/16" x 20' .....84c ft.

FEEDERS
ROUND BALE FEEDER W/METAL BOTTOM $105.00
ROUND BALE FEEDER .....$ 75.00
8' BUNK FEEDER .....$ 99.95
12' BUNK FEEDER $119.95
DOUBLE FEEDER FOR HORSE STALLS .....$ 69.95
BEST MINERAL FEEDER $69.95

HENSON'S RANCH SUPPLIES
Cresson, TX 817/396-4321
Dublin, TX 817/445-2601
Box 156 Cresson, TX 76035

New Supplement For Show Animals

The Emmert Grain Company, Cincinnati, Ohio, announces the development of Showcoat, a specially formulated feeding supplement with brewer's yeast for breeders and exhibitors of top quality show animals.

According to the Emmert Grain Co., Showcoat will help produce the high quality results in show stock that exhibitors expect in the show ring. Showcoat will bring out the best in the animal's coat, increase the appetite and improve weight gain, and give the animal the "bloom" of good nutritional health.

Showcoat is a combination of brewer's yeast and milk proteins fortified with vitamins A, D, & E in a palatable and convenient form. It provides a fully balanced and complete source of the essential amino acids.

Emmert Grains also stated that Showcoat is the choice of winners who demand the best possible health and condition for their prize animals.

For additional information on Showcoat, call or write: The Emmert Grain Company, 2007 Dunlap Avenue, Cincinnati, Ohio 45214, (513) 721-5508.

—o—

Stress Can Trigger Outbreaks Of Coccidiosis This Spring

While there is some question about the full effects of stress on cattle, experts do agree that stress plays an important role in the development of coccidiosis, a dangerous parasitic disease.

From fall through spring, coccidiosis is a constant threat, says Dr. Robert M. Corwin, a parasitologist at the University of Missour. Outbreaks of the disease can set back a calf's normal growth as much as two months, he says.

"Most cases of coccidiosis are triggered by weaning, changes in weather or feeding programs, and other stresses," Dr. Crowin notes. "Spring-born calves, for example are very susceptible in late fall and winter."

According to a recent study by MSD AGVET, a division of Merck & Co., Inc., more than 50 percent of coccidiosis breaks are seen by cattlemen in November, December and January. The study also showed that most other cases show up through early spring. MSD AGVET markets Amprovine®, a drug that controls coccidiosis in cattle.

Dr. Corwin says that one-celled parasites that cause coccidiosis are very common — the disease potential is usually present, just waiting to happen, he adds. Cattle ingest immature coccidia from around stock ponds, feed bunks and other crowded areas. When the animals are weakened by some form of stress, the parasites can attack the lining of the intestine. This leads to internal bleeding and diarrhea — or bloody sours. — that cause poor digestion and reduced feed efficiency.

"Once an outbreak occurs, the infected animals should be isolated and treated with amprolium by a veterinarian," says Dr. Corwin. "The outbreak will set the calves back, so it pays to stop the disease and the damage it causes as soon as possible."

In the MSD AGVET study, 166 cow-calf producers and 114 small feedlot operators from around the country were surveyed. Of those who had treated outbreaks of coccidiosis over the past three years, all of the small feedlot operators said they were satisfied with the results. Of the cow-calf producers, 90 percent were fully satisfied.

"Of course, it would be ideal to prevent outbreaks, especially on operations with a history of coccidiosis," Dr. Corwin adds. "The best preventive programs are complex because they involve both natural immunity and drug treatments. Calves should be exposed to some coccidia to help immunity develop. But exposure is hard to control, so a coccidiostat also must be used," he says.

"Cattlemen should talk to their veterinarians about coccidiosis," the parasitologist adds. "The veterinarian can recommend the right control program for individual cattle operations."

—o—

Beef Film Available

Over seven million consumers have now seen "Sunchanger," a beef promotion film produced and distributed by Elanco Products Company. The film explains the importance of the beef animal in utilizing low-quality forage and rangeland.

The feature has been seen by over four million cable television viewers as well as three million movie-goers in metropolitan cities across the United States since 1978.

"Sunchanger" is still available to local groups at no charge by writing Elanco Film Library, Room 514, 565 Fifth Avenue, New York, NY 10017. Please specify catalog number 10614.

—o—

Chianina Show, Sale At Houston, Feb. 22-23

Houston — Feb. 22 and 23 are dates for the 1982 Texas Chianina Association Italian Fullblood Chianina Show and Sale at the Houston Livestock Show and Rodeo.

The show and sale will be held in conjunction with the 50th Anniversary of the Houston Livestock Show & Rodeo. The show and sale are being co-sponsored by the Texas and American Chianina associations, and the Houston Livestock Show and Rodeo. Premiums totaling $10,000 will be awarded winners in the show.

Cattle may begin to arrive at 8 a.m., Saturday, Feb. 20, and the show in the cattle arena will be held at 4 p.m., Monday, Feb. 22.

On Tuesday, Feb. 23, a sale "Sire Openers" will be served in the Hospitality Room in Rodeo Hall at 9 a.m., and the Auction Sale [illegible] Auction Barn.

FOWLER HELICOPTERS

• CATTLE ROUNDUP
• PREDATOR CONTROL
• AERIAL SPRAYING

Mineral Wells, Texas —817/682-4486 —817/325-1956

Circle No. 87 on Reader Info. Coupon

New DOG BOX

• VARIETY OF COLORS
• FIBERGLASS CONSTRUCTION
• OUTFITS TO MAKE YOUR TRUCK LOOK LIKE A SHOW CHAMPION
• ALL ALUMINUM AND CHROME HARDWARE
• COMPLETELY WATERPROOF
• REMOVABLE CANOPIES

This revolutionary NEW DOG BOX made of light weight fiberglass and elaborately trimmed will fit in any standard pick-up truck. Even colors can be ordered to match your truck! Has two well ventilated compartments.

DOG TRAILERS

• Variety of Colors
• Fiberglass Construction
• Proven Ventilation System
• 4 Large Compartments plus Storage Compartment
• 13" Tires & Wheels
• All Aluminum & Chrome Hardware
• Well Insulated
• Optional Luggage Rack

LIVESTOCK SHOW BOXES

• Variety of Colors including 4H and FFA
• Fiberglass Construction
• All Aluminum & Chrome Hardware
• Completely Waterproof
• Removable Casters
• With or Without Padded Lid

Call or write for information

WALL ENTERPRISES

900 WEST I-20
ARLINGTON, TEXAS 76017
(817) 467-2881

"NEW STUFF" (continued)

New Feed And Fertilizer Facility Underway At Big V Feeds

Big V Feeds of McAlester, Oklahoma announces the beginning of construction on the fourth addition in as many years of operation at their new Feed Mill.

Power Mill Contractors of Oklahoma City are well underway on the construction of a new feed supplement and fertilizer bagging facility which is expected to be finished by early March. The new addition is housed in a separate building with overhead storage bins for bulk ingredients.

Big V serves Farm and Ranch Supply stores in a region covering Oklahoma and Eastern Texas, to the Gulf, offering a complete line of formula feeds, grain and many other commodities to the feed dealer. The new facility will enable Big V to offer sacked fertilizer to lawn and garden stores and to rationing Pasture Supplement to cattle feeders.

Big V Transports, the distribution subsidiary of Big V Feeds is also expanding its shop facilities to be able to take care of fleet maintenance and to do custom Diesel and gasoline tank and auto repairs.

W. L. "Bill" Verner, President of Dan Boatright, Vice President, are pleased with the fine reception given the Big V line of quality feed and service and state that future expansions are already in the planning stage to further benefit the Big V Feed dealer and the consumers in the service area.

—o—

New Book of the Month: Attila Hun's Rules of Etiquette.

BUILT BETTER TO LAST LONGER

HALF SIZE CREEP FEEDERS

Feed capacity of 1,500 pounds. Accommodates 20 to 25 calves. Quality construction, built of new 16 gauge steel, 2" tubing and 2" angle iron. Electrically welded. Fits flush against fence for easy loading. 7½' x 7½'.

GILBERT LIVESTOCK FEEDERS

IDEAL FOR LARGE OR SMALL OPERATIONS. RUGGED, HEAVY DUTY, DESIGNED FROM EXPERIENCE BASED ON USE BY RANCHES AND FEEDLOTS.

WRITE OR CALL FOR FREE ILLUSTRATED BROCHURE WITH PHOTOS, PRICES AND SPECIFICATIONS OF FEEDERS, RACKS, FEED TRUCK BODIES AND FEED HANDLING EQUIPMENT.

GILBERT METAL WORKS

L. W. (HOSS) GILBERT, OWNER
ROUTE 1 BOX 97-H RHOME, TEXAS 76078
Phones: 817/433-5851 • (Metro) 430-3011

BUILT BETTER TO LAST LONGER

Circle No. 68 on Reader Info. Coupon

The Answer to . . .

RANGE CATTLE FEEDING

T&S Trip Hopper Feed Dispenser

Trailer Model is Completely Self-Contained

Pickup Model Fits any Pickup or Flatbed with 12 volts

Feeds in piles at 10 foot intervals or in steady trail of feed. You choose the number of pounds of feed you wish to feed. Counter registers inside your pickup each time it dumps the measured amount of feed!

FEEDS THE EXACT AMOUNT YOU WISH . . . NEVER PICK UP A SACK!
FEEDS RANGE CUBES — ANY SIZE — FEEDS ALFALFA HAY CUBES

Call or Write

T & S MANUFACTURING

Route 3, Box 95 Olney, Texas 76374
Phone — 817/573-2277 (office) 817/549-2468 (nights)

"NEW STUFF" (continued)

M-F Announces New Model 4WD Utility Tractor

The 67-PTO-horsepower MF 294 is the latest addition to Massey-Ferguson's recently introduced line of four-wheel-drive tractors in the lower horsepower range. It joins the 55-PTO-horsepower MF 274 and 42-PTO-horsepower MF 254 to provide farmers an even wider choice of utility tractors with power and traction, plus a maximum of efficiency and economy.

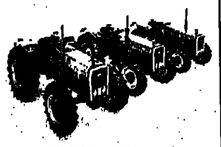

M-F's 4 WD Utility Tractors

The MF 294 has a four-cylinder 236-cubic-inch Perkins diesel engine. The Perkins Engine Group is part of the world-wide Massey-Ferguson family of companies.

All three models are designed for comfort and convenience. The wide foot board and carefully placed levers allow easy mounting and dismounting from either side. And the spring-suspension seat adjusts to the driver's height and weight.

—o—

Blondes Build More Beef — Profitably

Cattlemen do prefer Blondes. In testimony to this, breeders across the country are paying close attention to this efficient breed of cattle, which was first imported to America from France in the early 70's. Many are buying the Blonde d'Aquitaines for investment as well as herd improvement purposes.

The key to breeder enthusiasm over Blondes is profitability. Blondes consistently prove their ability to build more beef — profitably, in peformance tests, in the feedlot and in cow/calf programs. The latest performance test success was this past summer in the Great Western Beef Expo in Sterling, Colorado. A total of 34 pens of steers were entered, representing 9 breeds, which were entered by 32 breeders from 8 states. Three pens of Blondes were entered in the Expo and placed 1st, 3rd, and 4th in breeder profitability. The Blondes also placed first in feed efficiency. Feeders repeatedly testify to the faster and more efficient gains achieved by Blondes while cow/calf operators show higher weaning weights with few, if any, calving problems.

The results being obtained with Blondes are attributable to the Characteristics of the breed — their distinctive length, smoothness and deep fleshing with well developed hind quarter, and fine bone structure.

Texas breeders have recognized a need for more than a National Foundation to support and promote Blondes. In a recent organizational meeting the Texas Bonde d'Aquitaine Foundation was formed as the first state organization affiliated with the National Blonde d'Aquitaine Foundation. The enthusiasm of Blonde breeders was evidenced by enrollment of 46 charter TBAF members from throughout Texas.

At this meeting, Chairman, Dwaine Andersen, presented the objectives and purposes of the Texas Foundation. The main objective will be to increase the exposure and market for Blondes. The new foundation plans to use performance tests, shows, and sales, along with advertising to increase the demand for Blondes. In addition, the TBAF intends to serve as a clearing house for the sale of member's cattle. At this point, Blonde breeders from any state may join the Texas Chapter until their home state organizes a chapter of it's own.

Blondes are proving to be a solid investment in the future, and the Texas Blonde d'Aquitaine Association is a step in the right direction. Additional information regarding the purchase of Blonde d'Aquitaine breeding stock or membership in the TBAF may be obtained by writing to the Texas Blonde d'Aquitaine Foundation, 403 Butterfly Court, Houston, Texas, 77079, or by calling D. C. (Andy) Andersen 703-932-7674.

—o—

East Kansas Feedlots

Dodge City, Feb. 11 (USDA) — Slaughter steers and heifers 1.00-1.50 higher. Steers 7,300: through Wednesday, choice 2-4, mostly 3 1075-1225 lbs 64.00-65.00, mostly 64.50-65.00; choice with and good 1050-1150 lbs 63.00-64.50, mostly 64.00, late 64.00-64.50. Dressed basis (10%) (delivered plants and hot weights) — mostly choice 600-800 lbs 103.00-105.25 Wednesday 105.00-105.25. Heifers 2,400:

RED BRANGUS
the big red muleys

Calving ease
+
High Weaning Weights
= PROFITABILITY

For Catalog of Breeders:
AMERICAN RED BRANGUS ASSOCIATION
DEPT. B
P.O. Box 1326 AUSTIN, TEXAS 78767
512/345-2825

BLONDE d'AQUITAINE FOUNDATION
TEXAS
BLONDES BUILD MORE BEEF

Breeder Profitability

Champion: Blonde D'Aquitaine 1981
Great Western Beef Expo
Sterling, Colorado

View our Livestock on Exhibit at the Houston Livestock Show

Andy Anderson
403 Butterfly Court
Houston, Tx. 77079
713/932-7674
President

Ralph Aitken
14202 Overbrook
Houston, Tx. 77077
713/496-2129
Advertising Chairman

2 BONUS PUBLICATIONS
When You Subscribe To
The Weekly Livestock Reporter
☆ "NEW STUFF" Buyers Guide
To Be Published December 1982
☆ SOUTHWEST REFERENCE '82
To Be Published August 1982
( ) 1 Year $10.00-( ) 2 Years $15.00-( ) 3 Years $20.00
NAME _____
ADDRESS _____
CITY _____ STATE _____ ZIP _____
My Primary Agribusiness is: (Check One)
( ) Livestock Producer ( ) Feedlot ( ) Agriculture
( ) Mfg. or Supplier to Farm Industry
( ) Other _____
MAIL TO: WEEKLY LIVESTOCK REPORTER
P. O. BOX 7555 — FORT WORTH, TX 76111-0555

Studded 'T' Post

☆ 'T'OUGHEST SHANK AVAILABLE
☆ 'T'WO STUD RIVETED ANCHOR
☆ 'T'WO COLOR COMBINATION
• Orange with Black Tip
• Green with Silver Tip
☆ 'T'IME RESISTANT FINISH

A HEAVY DUTY 'T' POST with the toughest, most-rugged shank available. Resists distortion and pressure. A husky 4x4½-inch Anchor Plate, riveted to two studs for a permanent application. A new two-coat special finish with brilliant tip. Will withstand weathering and long use. Keeps its 'new' look for years. Wire clamps furnished with each post.

Length	Weight
5½ Foot	7.99
6 Foot	8.65
6½ Foot	9.32
7 Foot	9.98

See Your Local Dealer for Prices and Delivery

SOUTHERN POST CO.
1318 BUSCHONG ROAD
HOUSTON, TEXAS 77039
PHONE (713) 442-8448

LIVESTOCK CALENDAR

FEBRUARY							MARCH							APRIL							MAY						
S	M	T	W	T	F	S	S	M	T	W	T	F	S	S	M	T	W	T	F	S	S	M	T	W	T	F	S
	1	2	3	4	5	6		1	2	3	4	5	6					1	2	3							1
7	8	9	10	11	12	13	7	8	9	10	11	12	13	4	5	6	7	8	9	10	2	3	4	5	6	7	8
14	15	16	17	18	19	20	14	15	16	17	18	19	20	11	12	13	14	15	16	17	9	10	11	12	13	14	15
21	22	23	24	25	26	27	21	22	23	24	25	26	27	18	19	20	21	22	23	24	16	17	18	19	20	21	22
28							28	29	30	31				25	26	27	28	29	30		23	24	25	26	27	28	29
																					30	31					

2-19—Western States Beefmaster Assn. Bull Sale, Midland, TX, S/M Thompson Cattle Marketing
2-20—Williams Brangus Bull Sale, San Angelo, TX, S/M P&F Cattle Co.
2-20—San Antonio Livestock Exposition, National Devon Show, San Antonio
2-20—Quality Breeders Quarter Horse Sale, Brenham, TX
2-20—Flying V Ranch Chianina Exotic Cow Sale, Chickasha, OK
2-20—Miraflores 2nd Annual Fullblood Simmental Bull Sale, Brenham, TX
2-20—McElroy Beefmaster 1st Annual Prod. Sale Toyah, TX
2-20—American Brahman Breeders Assn. National Sale, Baton Rouge, LA
2-20—South Texas Polled Hereford Assn. Sale, San Antonio, TX
2-20—Henry Scale Ranch Auction, Bryan, TX, S/M Bob Mitchell, Inc.
2-21—Houston Stock Show Commercial Heifer Sale, 1:00 P.M., Houston, TX
2-21—National Devon Sale, San Antonio, TX

FARM MACHINERY AUCTION
Sale Second Wednesday of Each Month
10:00 A.M. Howe, Texas 75059
TRACTORS, FARM IMPLEMENTS, COMBINES, & LIGHT CONSTRUCTION EQUIPMENT
Most all makes and models of good, clean, used Tractors and Farm Machinery
Largest Regularly Held Farm Machinery Auction In The Southwest
David Catching Odie Hill Ray Houston
Owners
Southwest Auction Co., Inc.
David Catching, Auctioneer—TxE 012-0050
FARM MACHINERY AUCTIONEERS
P. O. Box 219 Howe, Texas 75059
(214) 532-5501 Dallas-Ft. Worth Metro-434-2322

2-22—Texas Limousin Assn. Sale, Houston, TX, S/M American Cattle Service
2-22—McKellar Ranch Red Brahman Halter Sale, Houston, TX
2-22—J. D. Hudgins Brahman Sale, Hungerford, TX
2-23—Panhandle State University Performance Tested Bull Sale, Goodwell, OK
2-23—Texas Chianina Assn. Italian Full Blood Chianina Show & Sale, 10:00 A.M., Houston, TX
2-23—Ms. Bluebonnet Brangus Sale, Houston, TX, S/M P&F Cattle Co.
2-23—Texas Maine-Anjou Assn. Sale, 2:00 P.M., Houston, TX
2-23—International Brahman Sale, 6:00 P.M., Houston, TX
2-24—Houston Stock Show Registered Range Bull Sale, 2:00 P.M., Houston, TX
2-24—Pick of the Breed Brangus Halter Sale, Houston, TX, S/M P&F Cattle Co.
2-25—Pan American Zebu Assn. Sale, 3:00 P.M., Houston, TX
2-25—Fort Worth Stockyards Special Sale, Fort Worth, TX
2-25—Texas Simmental Assn. Sale, 7:00 P.M., Houston, TX
2-26—American Black Maine-Anjou Sale, 6:00 P.M., Houston, TX
2-26—The Red McCombs Registered Texas Longhorn Range Bull Sale, Roswell, NM

Bridgeport Livestock Auction
Welcomes You To All Sales
HORSE SALE EVERY 4th SUNDAY
STOCKER SALE EVERY SATURDAY
DAIRY SALE EVERY FIRST & THIRD WEDNESDAY
Holstein Heifers & Heavy Springers Available At All Times
All Sales Begin at 1:00 P.M.
Latest In Electronic Scales — Restaurant Open
Directions to the sale barn: From Decatur, Hwy. 380 west 7 miles to Cuba Road & sale sign, turn left one mile to sale barn. From Bridgeport, Hwy. 380 east 3½ miles to Cuba Road and sale sign, turn right one mile to sale barn.
JAMES P. MOYERS - 817/683-2123

2-26—Willow Springs Brangus Female Sale, Burton, TX, S/M P&F Cattle Co.
2-26—Gulf Coast Charolais Assn. Charbray Sale, 10:00 A.M., Houston, TX
2-26—Texas Select Hereford Bull Sale, 3:00 P.M., Houston, TX
2-26—Texas Charolais Assn. Sale of Sales, 7:45 P.M., Houston, TX
2-26—50th Anniversary Houston ROM Hereford Show, Houston, TX
2-26/27—Lonnie Aulds Red Brahman Prod. Sale, Shreveport, LA
2-27—Lone Star Hereford Bull Test Sale, Wickett, TX
2-27—Willow Springs Brangus Bull Sale, Burton, TX, S/M P&F Cattle Co.
2-27—West Texas Hereford Assn. Sale, Abilene, TX
2-27—Mid-Coast Santa Gertrudis Assn. Sale, 10:00 A.M., Houston, TX
2-27—Polled Santa Gertrudis Assn. Sale, 12:30 P.M., Houston, TX
2-27—Houston Quarter Horse Breeders Assn. Inc. Sale, 3:00 P.M., Houston, TX

R. W. ELLISON - CHARLES W. ELLISON
HEREFORD BULL SALE
F1 HEIFER SALE
Bryan Livestock Commission Co.
BRYAN, TEXAS
Saturday FEB. 27 12:30 P.M.
SELLING: 90 Serviceable Age Horned Bulls 2 to 3 Year Olds
180-Hereford x Brahman F1 Heifers
WRITE FOR CATALOG
Lunch Available
Sale held in nice heated Sale Barn — All pens are covered. Cattle may be seen at Sale Barn Friday afternoon or at the ranch anytime prior to then.
R. W. Ellison, Rt. 1, Rosebud, Phone: 817/583-4541
Charles W. Ellison, Rt. 1, Rosebud, 817/583-4281
Walter Britten, Auctioneer
Dick Britten, Auctioneer

2-27—R. W. & Charles Ellison Registered Hereford Bull & F-1 Female Sale, Bryan L/S Comm. Co., Bryan, TX
2-27—South Texas Beefmaster Assn. Futurity Sale, 4:00 P.M., Houston, TX
2-27—Top of Texas All Female Angus Sale, 7:00 P.M., Houston, TX
3-1—Healey Bros. Oklahoma Hereford Sale, Davis, OK
3-4—Junior Commercial Steers, Auction Sale Ring, 9:00 A.M., Houston, TX
3-4—Conkwright & Son Hereford Prod. Sale, Hereford, TX
3-5—Drew Ranch Simmental Bull & Heifer Sale Primarily Purebred Some Percentage, Hearne, TX
3-5—Born Herefords Prod. Sale, Follett, TX
3-5—Junior Market Poultry, Super Sale Salon, 10:00 A.M., Houston, TX

LM "THE COWMAN'S KIND"
LeMejor Beefmasters
BULLS - COWS and CALVES - HEIFERS
FRED MAASS - Opr. Mgr. Box 784 - Madisonville, Tx. 77864 713/348-3470 or 713/348-6524
BUDDY SMITH, Sales Mgr. Huntsville, Tx. 713/291-1891

3-5—Brazos Valley Hereford Assn. Bull Sale, Crockett, TX
3-5—S Lazy S Brangus Dispersal, San Antonio, TX, S/M P&F Cattle Co.
3-5—Junior Market Lambs, Super Sale, Salon, 2:00 P.M., Houston, TX
3-5/6—The Celebration "Our Best For You" Gir Influence Red Brahman Sale, E. O. Doggett Ranch, Tyler, TX
3-6—Drew Ranch Simmental Purebred Cow Sale, Hearne, TX
3-6—Palmer Brothers Beefmaster Sale, Pleasanton, TX
3-6—Sell Herefords Prod. Sale, Booker, TX
3-6—Junior Market Steers, Super Sale Salon, 10:00 A.M., Houston, TX
3-6—Appaloosa Horses, Horse Arena, 2:00 P.M., Houston, TX
3-6—Junior Market Swine, Super Sale Salon, 2:30 P.M., Houston, TX
3-7—George Young Beefmaster Sale, Three Rivers, TX
3-8—Drake Angus Farms "Results Sale," Davis, OK, S/M James Danekas & Assoc.
3-9—Red River Brangus Sale, Durant, OK
3-9/12—American Breeders Service A.I. & Palpation School, Gainesville, TX
3-10—D & B Brangus Cattle Co. Bull Sale, Woodward, OK
3-10—Waxahachie Livestock Commission Special Cow Sale, Red Oak, TX
3-19—Rio Grande Santa Gertrudis Assn. Sale, Mercedes, TX
3-10—Kelly Schmidt Hereford Ranch Sale, Mason, TX
3-12—Leon Barnes' Brushy Creek Beefmaster Sale, Hallettsville, TX
3-13—Bluebonnet Brangus Bull Sale, Sealy, TX, S/M P&F Cattle Co.
3-13—Madisonville Polled Hereford Bull Sale, Madisonville, TX
3-13—Arkansas Brangus Breeders Bull Sale, Conway, AR
3-13—North Texas & Oklahoma Texas Longhorn Assn. Select Sale, Fort Worth, TX, S/M G. C. Ellis
3-13—Special Bred Heifer & Cow/Calf Sale, Brownwood Cattle Auction, Brownwood, TX
3-13—Greater Hill Country Hereford Assn. Sale, Fredericksburg, TX
3-13—T & K Club Calf Sale, 7:00 PM, Goldthwaite, TX
3-13—Heston McBride & Sons Club Calf Sale, Bluffton, TX
3-13—Gregory Texas G Ranch Combination Club Calf, Breeding Cow and Bull Sale, Hopkins County Regional Civic Center, Sulphur Springs, TX
3-13—Caldwell-Wagner Angus Farm Annual Prod. Sale, Harlan, KS, S/M Phil Ljungdahl
3-14—Tyrone Hallinger Club Calf Sale, Snyder, TX
3-14—Herzog Cattle Company's Club Calf Sale at Beasley Sale Pavilion, Hawley, TX
3-16—Ken Baker Hereford Sale, Ringling, OK
3-16—Central States Beefmaster Breeders Assn. Commercial Bull Sale, Tulsa, OK
3-17/21—Rio Grande Valley Livestock Show, Mercedes, TX
3-19—Okla. Angus Assn. Heifer Show & Sale Futurity, (NO LOCATION), S/M O'Bryan Sales Service
3-19—G & F Cattle Company Club Calf Sale, Brownwood, TX
3-20—Robert Kuykendall Commercial Heifer Sale, Midland, TX
3-20—Newman-Maddox-Hartman Club Calf Sale, 7:00 PM, Hawley, TX
3-20—Texas Red Angus Assn. Sale, West, TX
3-20—Plum Creek Brangus Ranch Sale, Buffalo, TX, S/M P&F Cattle Co.
3-21—Newman Cattle Co. Club Calf Sale, Stanton, TX
3-21—Leonard Brangus Ranch Sale, Fairfield, TX, S/M P&F Cattle Co.
3-22—Sooner Select Limousin Calf Sale, Okla. City, OK, S/M American Cattle Service
3-26—Holcomb Cattle Co. Limousin Sale, Stanton, TX, S/M American Cattle Service
3-26/27—Southwest Hereford Symposium, Gainesville, TX
3-27—Bluebonnet Bonanza Hereford Heifer Sale, Gainesville, TX
3-27—Oklahoma Co-Operative All-Breed Bull Sale, Clinton, OK, S/M Kelton Cattle Services
3-27—Wright Longhorn Ranch Sale, San Antonio, TX
3-27—Third Annual Red Brangus Spring Spectacular Bull & Heifer Sale, Oakway Farms, Cameron, TX
3-27—Live Oak County Beefmaster Breeders Assn. Sale, Three Rivers, TX
3-27—Guaranteed Angus Dispersion of the Joe Avard Herd, Monroe, LA, S/M American Angus Hall of Fame
3-27—Western Best Progeny Sale of Beefmasters, Reno, NV
3-27—Greater East Texas Angus Assn. "Texas Connection" Sale, Rusk, TX, S/M O'Bryan Sales Service
3-27—Dean-Sloan Limousin Club Calf Sale, Walnut Springs, TX

JOE C. WITCHER Auctioneer Rt. 2, Box 363 Hubbard, Texas 76648 817/576-3071
JOHN BRANDON AUCTIONEER P.O. BOX 948 STEPHENVILLE, TEXAS 817/965-3695 AVERAGE 40 CATTLE DAILY . . . RECORD HOURS . . . SAME DAY
LAVONNE HOLLAND —Auctioneer— 6412 Dream Lane Fort Worth, Tx 76116 Res. 817/281-0892 Off. 817/281-1201
WAYNE THORNTON Auctioneer 713-411-4651 P. O. Box 477 Harlaxton, Texas 77611 214/771-2798 (H) 214/777-3027
STOCKMEN'S FAVORITE
Colonial Catering
Formerly Jelton's of Texas
(817) 335-9372
SBS South Texas Breeding Service, Inc.
Artificial Insemination, Embryo Transfer, Custom Semen Collection, Processing and Storage.
Beeville Exchange: (512) 358-2118 Rt. Rt. 2, Box 905 Office: (512) 358-3401 Kenedy, Texas 78119 Home: (512) 583-4481 O. Noble Brundrett, Jr., Director
Dunn Beefmasters Real Bar, Number Eight
CATTLE FOR SALE AT ALL TIMES
Kenneth & Jo Dunn
P. O. Box 425
Sugar Land, Tx. 77478
713/491-2731
For Simmental cattle, contact the
TEXAS Simmental ASSOCIATION
401 Isom Road, Suite 290
San Antonio, Texas 78216
512/342-4264
Joe E. "Skipper" Hill
Executive Secretary

Arizona Feedlots

Phoenix, Feb. 11 (USDA)—Slaughter steers 1.00-2.00 higher. Steers 5570: Mixed good and choice 80-90 percent choice 1000-1075 lbs. 64.00 to mostly 65.00; good, and choice 2-4 10-30 percent 925-1075 lbs. 63.00-65.00.

3-27—Morgan-Peckman Joint Angus Prod. Sale, Greeley, KS, S/M Phil Ljungdahl
3-28—Tri-County Simmental Assn. 6th Annual Consignment Sale, Henderson County Fairgrounds, Athens, TX
3-28—Chickasha Club Calf Sale, Chickasha, OK
3-28—Woodbrook Farms Invitational Limousin Sale, Springer, OK, S/M American Cattle Service
3-29—Bellar Exotic Chianina Prod. Sale, Wisner, NE
3-30/31—All-American Chianina Bull & Steer Calf Show & Sale, Chickasha, OK, S/M Dub Venable, Inc.
3-30/4-2—American Breeders Service A.I. School, Texarkana, TX
4-1—Southwest Region Chianina Calf Sale, Plainview, TX, S/M Dub Venable, Inc.
4-3—S & D Brahman Livestock Dispersal, Cherry Lake, FL
4-3—Heart of American Beefmaster Assn. Sale, Mt Vernon, MO
4-2—Graft-Britton-C. D. Day Hereford Sale, Leedey, OK
4-3—Ed Wicker Beefmaster Sale, Beeville, TX
4-3—West Texas Polled Hereford Choice Sale, Brownwood, TX
4-3—R & J Ranch Angus Sale, Briggs, TX
4-3—Georges Creek Ranch Simmental Prod. Sale, Cleburne, TX
4-3—Leon Noack Hereford Prod. Sale, Rockdale, TX
4-3—Brand's Sale of Stars Brangus Sale, Round Top, TX, S/M P&F Cattle Co.
4-3—Five-State Shorthorn Sale, Guymon, OK, S/M Kahoa Cattle Services
4-3—McCollom Farms Limousin Prod. Sale, Roosevelt, OK, S/M
4-4—S & S Cattle Co. Club Calf Sale, Taylor, TX American Cattle Service
4-4—Black Jack Cattle Co. Limousin Sale, Chattanooga, OK, S/M American Cattle Service
4-5—OSU Bull Test Hereford Sale, Stillwater, OK
4-5—Deep Down Angus Sale, Paluxy, TX
4-6—2nd All-American Chianina Steer Prospect Show & Sale, Chickasha, OK, S/M Dub Venable, Inc.
4-6—Oklahoma State University Hereford & Angus Sale, Stillwater, OK
4-7—2nd All-American Chianna Bull Show & Sale, Chickasha, OK, S/M Dub Venable, Inc.
4-8—Alson Ranch Chianina Prod. Sale, Ozark, AR, S/M Stanley Stout Auction Serv.
4-9—Higgins Hereford Ranch Sale, Nowata, OK
4-9—Baker Moore Ranch Club Calf Sale, Tishomingo, OK, 1:00 PM
4-10—East Texas Brahman Assoc. Field Day, Liberty, TX
4-10—South Teas Brahman Assoc., Texas Polled Hereford Assoc., Sale, Beeville, TX
4-10—J V Heyser Angus Heifer Sale, Cisco, TX
4-10—Scott's 10th Annual Championship Select Club Calf Sale, Rising Star, TX
4-10—East Texas Brahman Assn. Field Day, 3-H Ranch, Liberty, TX
4-10—Talley-Justiss Polled Hereford Prod. Sale, Mt. Pleasant, TX
4-10—Will Mar Farms Angus "11th Green Country Classic," Oilton, OK, S/M O'Bryan Sales Service
4-10—Brazos Valley F 1 Breeders Show & Sale, Bryan, TX, S/M Britten & Britten
4-10—Missouri Shorthorn Sale, Columbia, MO, S/M Kahoa Cattle Services
4-10—Southern Oklahoma Select Club Calf Sale, Durant, OK
4-10—Canadian Valley Ranch Limousin Sale, Seminole, OK, S/M American Cattle Service
4-13/16—American Breeders Service A.I. & Palpation School, Stephenville, TX
4-13/16—COBA A.I. & Palpation School, Tyler, TX
4-16—Don Magee Jr. & Sr. Beefmaster Sale, Beeville, TX
4-16—B & L Angus Prod. Sale, Allen, OK
4-16—Bond Simmental Ranch & Horne Simmental Farms, Inc., 1st European Influence Sale, Atlanta, GA
4-18—Oklahoma State Simmental Assn. Performance Bull Sale, El Reno, OK, S/M Mid-America Sales Management
4-17—Pick of the Pasture Brangus Sale, Tulsa, OK, S/M P&F Cattle Co.
4-17—Harrell Cattle Co. Beefmaster Field Day, Gonzales, TX.
4-17—Quail Run Polled Hereford Prod. Sale, Walnut Springs, TX

TEXAS RED ANGUS ASSOCIATION
Don't Miss the
ANNUAL SPRING *Special* SALE
Saturday, March 20, 1982
1:00 P.M.
West Livestock Auction
12 Miles North of Waco on I-35 - **West, Texas**
SEE SOME OF THE TOP RED ANGUS IN TEXAS CROSS THE SALE BLOCK
SELLING: Bred Cows with Calves, Bred And Open Heifers. *Also* 4 Herd Sire Prospects.
Motel Reservations can be made at the INTERNATIONAL INN, Waco, Tx. 817/799-5786
For more information and catalog contact:
Sale Manager: GEORGE BAECHTLE, Box 235, Elmhouse, Tx. 75110, 214/872-6714
TRAA President HARRISON WALKER, Box 231, Eagle Lake, Tx. 77434, 713/234-2190
Auctioneer: CHARLES ROLLINS

TOP OF TEXAS
ALL FEMALE ANGUS SALE!
36 LOTS
PAIRS
BRED & OPEN HEIFERS
FEBRUARY 27 - 7 p.m.
ASTROHALL - HOUSTON

LOT 1 — BYRDLAND ROSEBUD 883
Grand Champion Female at Houston, Fort Worth, Baton Rouge and Tuscon in 1976. Will have calf at side by General JJ Patton.

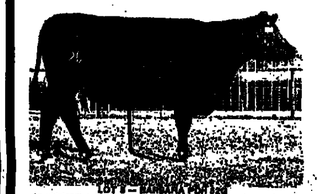
LOT 2 — BANDERA PRIDE
An outstanding cow consigned by Deep Down Ranch stands 53" at the hip. Will calve to 76K in September.

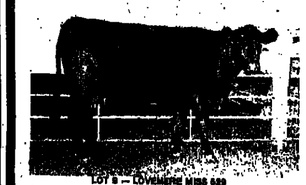
LOT 6 — LOVEMORE MISS 669
A modern daughter of Pavoman of Wye with a heifer born 12-1 by B Bar Rito 810.

LOT 23 — MISS CASSIE W507
A daughter of Bonanza of Wye with calf at side by SU WMS Warrant. Retred to "MR. ANGUS".

LOT 33 — WINDAO BONNY 6418
A May '80 daughter of "Enterprise" bred to "Dr. Spock", the first sen vice to sell in Texas.

Consignors
JEANNA BYRD, Brenham
CANUS GREEN ACRES, McKinney
CARPENTER ANGUS RANCH, Jacksboro
DEEP DOWN RANCH, Paluxy
GREEN ACRES RANCH, Royse City
J. V. HEYSER, Cisco
FRANK HINKSON II, Friona
MIKE HINKSON, Turkey
WAYLON OATMAN, Bastrop
ROBERT PETTY, Jr., Nolan
R & J RANCH, Briggs
RT RANCH, Brenham
ROBINSON-WOOTAN, San Marcos
ROSHARON FARMS, Schulenburg
SEVENTY SEVEN RANCH, Wichita Falls
GILBERT URBISH, Hallettsville
WINDY ACRES FARM, Brenham

Come See The Top Females From The Top Breeders In Texas

Auctioneer
COL. JACK PARNELL
Auburn, California

Sale Sponsored By
TEXAS ANGUS ASSOCIATION
233 North Judkins
Fort Worth, Texas 76111
817/831-2641

LIVESTOCK LIBRARY SPECIAL

Subscriber Discount

Now, you can subscribe to The Weekly Livestock Reporter or renew your subscription at our regular subscription rates and receive a 10% discount from list price on popular Livestock Books by some of the top authors in the country.

NOTE: Current Subscribers Are Eligible For Discount Without Renewal.

No.		Price
2191	____AGRIBUSINESS FINANCE: Gary T. Devino	$10.60
2130-1	____AGRICULTURAL MATHEMATICS: Roger Higgs, et al	11.38
2083	____ANIMAL HEALTH: A LAYMAN'S GUIDE TO DISEASE CONTROL: Baker & Greer	24.65
1708	____ANIMAL SCIENCE: M. E. Ensminger	32.50
2042	____APPROVED PRACTICES IN BEAUTIFYING THE HOME GROUNDS: N. K. Hoover	14.00
2093	____APPROVED PRACTICES IN BEEF CATTLE PRODUCTION: E. M. Juergenson	14.00
1976	____APPROVED PRACTICES IN CROP PRODUCTION: E. A. Brickhouse & W. P. Mortenson	18.38
1934	____APPROVED PRACTICES IN DAIRYING: E. M. Juergenson & W. P. Mortenson	14.00
1901	____APPROVED PRACTICES IN FEEDS AND FEEDING: W. B. Patton, D. W. Cassard & E. M. Juergenson	14.00
1704	____APPROVED PRACTICES IN FRUIT & VINE PRODUCTION: A. H. Scheer E. M. Juergenson	14.00
1694	____APPROVED PRACTICES IN RAISING AND HANDLING HORSES: Ulmer & Juergenson	14.00
2163	____APPROVED PRACTICES IN SHEEP PRODUCTION: E. M. Juergenson	16.65
2170	____APPROVED PRACTICES IN SOIL CONSERVATION: A. B. Foster	16.65
2038	____APPROVED PRACTICES IN SWINE PRODUCTION: E. M. Juergenson & K. Baker	14.00
1752	____BEEF CATTLE SCIENCE: M. E. Ensminger	32.50
2035	____BEEF PRODUCTION IN THE SOUTH. S. H. Fowler	29.95
1966	____BUILDINGS FOR SMALL ACREAGES — FARM, RANCH, AND RECREATION: I. S. Boyd	10.65
2073	____CAREERS IN AGRIBUSINESS AND INDUSTRY: Archie A. Stone, et al	12.65
2133	____CHAIN SAW MANUAL: Rudolph P. Sarna	4.95
2156	____COMMERCIAL CATFISH FARMING: Jasper S. Lee	12.50
1425	____CONTRACT FARMING AND ECONOMIC INTEGRATION: E. P. Roy	11.95
2143	____COOPERATIVES: DEVELOPMENT, PRINCIPLES, AND MANAGEMENT. E. P. Roy	14.00
1758	____COWBOY ECONOMICS: H. L. Oppenheimer	11.95
6482	____COWBOY LITIGATION: H. L. Oppenheimer	8.95
1678	____COWBOY SECURITIES: H. L. Oppenheimer & S. K. Weber	14.95
2079	____DAIRY CATTLE SCIENCE: M. E. Ensminger	29.95
2113	____ECONOMICS: APPLICATIONS TO AGRICULTURE AND AGRIBUSINESS: Ewell P. Roy, Floyd L. Corty, and Gene D. Sullivan	18.00
2058	____EXPLORING AGRIBUSINESS: E. P. Roy	18.35
2082	____FARM MANAGEMENT HANDBOOK, THE: W. P. Mortenson & R. A. Lusning	18.00
2174	____FEED FORMULATIONS: T. W. Perry	14.60
2037	____FINANCIAL MANAGEMENT IN AGRICULTURE: Hopkin, Barry & Baker	18.35
1964	____FINANCIAL PLANNING IN AGRICULTURE: Schneeberger & Osburn	1.95
38	____500 MORE THINGS TO MAKE FOR FARM AND HOME: G. C. Cook	18.00
2189	____FORESTS AND FORESTRY: D. A. Anderson & I. I. Holland	15.35
1811	____GREENHOUSE GROWER, THE: K. S. Nelson	15.35
2070	____GREENHOUSE MANAGEMENT FOR FLOWER AND PLANT PRODUCTION: K. S. Nelson	16.65
1993	____HANDBOOK OF AGRICULTURAL OCCUPATIONS: N. K. Hoover	14.00
2030	____HANDBOOK OF LIVESTOCK EQUIPMENT: E. M. Juergenson	26.00
1888	____HORSES AND HORSEMANSHIP: M. E. Ensminger	14.65
2055	____AN INTRODUCTION TO AGRI-BUSINESS MANAGEMENT: W. I. Wills	11.65
1295	____AN INTRODUCTION TO GRAIN MARKETING: W. I. Wills	9.95
6495	____LAND SPECULATION: H. L. Oppenheimer	11.65
1887	____LIVESTOCK JUDGING, SELECTION AND EVALUATION: Hensley, et al	19.35
1948	____MEAT WE EAT, THE: J. R. Romans & P. T. Ziegler	28.00
1941	____MECHANICS IN AGRICULTURE: L. J. Phipps	19.65
1851	____MODERN AGRICULTURAL MECHANICS: T. J. Wakeman	19.65
1717	____NURSERY CROPS AND LANDSCAPE DESIGNS: George S. Williams	9.65
1771	____OUR SOILS AND THEIR MANAGEMENT: R. L. Donahue, et al	18.00
1962	____PET NUTRITION: E. W. Kienholz	6.25
2087	____POULTRY SCIENCE: M. E. Ensminger	28.00
2054	____PRACTICAL FARM BUILDINGS: I. S. Boyd	10.80
2181	____PRODUCING FARM CROPS: L. V. Boone, A. C. Richer & H. K. Wilson	16.65
2083	____PRODUCING VEGETABLE CROPS: C. W. Ware & J. P. McCollum	18.00
2068	____PROFITABLE PASTURE MANAGEMENT: Roy A. Chesmore	13.95
2222	____RABBIT PRODUCTION: Cheeke, Patton & Templeton	12.80
1741	____RAISING SMALL MEAT ANIMALS: V. M. Glazunoelis	13.35
1113	____SHEEP AND WOOL SCIENCE: M. E. Ensminger	26.00
198	____500 MORE THINGS TO MAKE FOR FARM AND HOME: G. C. Cook & L. I. Phipps	18.00
1943	____STOCKMAN'S HANDBOOK, THE: M. E. Ensminger	32.50
844-847	____SWINE MANAGEMENT PACKET	3.25
1525	____SWINE SCIENCE: M. E. Ensminger	26.00
1546	____TRACTOR AND SMALL ENGINE MAINTENANCE: A. D. Brown	12.00
1894	____USING COMMERCIAL FERTILIZERS: M. H. McVickar	16.00
2122	____WESTERN FERTILIZER HANDBOOK: California Fertilizer Association	8.80
129	____WESTERN HORSE, THE: John A. Gorman	15.35

Mail to: Livestock Reporter • P. O. Box 7855 • Fort Worth, Texas 76111-0855

LESS 10% DISCOUNT ON BOOKS ..... Total Books ____

Texas Residents Add 5% Sales Tax ..... Total Books ____

Subscription ( ) 1 Year $10.00 ( ) 2 Years $15.00 ( ) 3 Years $20.00 ____

Pay This Amount - Total Books, Subscription and Tax ____

Please Print or Type

NAME ____

ADDRESS ____

CITY ____

STATE ____ ZIP ____

SIGNED ____

( ) New Subscription ( ) Renewal

( ) Current Subscriber

WE NEED THE FOLLOWING INFORMATION FOR OUR CIRCULATION AUDIT

Please Check One

( ) Livestock Producer

( ) Feedlot

( ) Agriculture

( ) Supplier or Mfg. To Farm Industry

( ) OTHER (Specify) ____

ALLOW 6-8 WEEKS FOR DELIVERY

4-17—Brushy Creek Supreme Club Calf Sale, Waxahachie, TX, S/M Charles Rollins

4-17—Burns Ranch Hereford Sale, Geary, OK

4-17—Grassy Creek Red Brahman Sale, Navasota, TX, S/M Richard McRae

4-17—Silver Key Simmental Sale, McPherson, KS, S/M Mid-America Sales Management

4-17—Tinsley Farms Limousin Dispersal, Lafayette, AL

4-17—Hardin Brothers' Eighth Annual Beefmaster Sale, Hubbard, TX

4-18—The Real McCoy Limousin Dispersal, Seneca, MO, S/M American Cattle Services

4-18—George DuBose & Raymond Wieding Joint Beefmaster Sale, Three Rivers, TX

4-18—Lloyd Smith Farms Club Calves Sale, Caldwell County Fairgrounds, Lockhart, TX, S/M Charles Rollins

4-24—Ray Goodman Brahman Sale, Nacogdoches, TX

4-24—SS Polled Hereford Sale, Lone Wolf, OK

4-24—Escoba Brangus Sale, Abilene, TX, S/M P&F Cattle Co.

4-24—Mayfair Ranch F 1 Sale, Brenham, TX, S/M Britten & Britten

4-24—Southern Classic Art & Santa Gertrudis Sale, New Albany, MS

4-24—Wiley D. Britton Hereford Sale, Leedey, OK

4-24—Bob Baird Beefmaster Sale, Brownwood, TX

4-24—Littles Hilltop Limousin Prod. Sale, Mt. Pleasant, TX, S/M American Cattle Serv.

4-24—North Louisiana Brahman Sale, Shreveport, LA

4-25—Ken McDaniel's Beefmaster Prod. Sale, Three Rivers, TX

4-25—PPAU Limousin Prod. Sale, Florence, TX, S/M American Cattle Serv.

4-27/30—American Breeders Service A.I. & Palpation School, Nacogdoches, TX

4-30—Chadbourne Ranch Chianina Sale, Bronte, TX

4-30—La Campana Ranch "Performance For Profit" Santa Gertrudis Bull Sale, George West, TX

5- 1—East Texas Simmental Assn. Female Consignment Sale, Henderson, TX

5- 1—La Puerta Ranch Invitational Spring Festival Santa Gertrudis Sale, Agua Dulce, TX

5- 1—Stehr's Diamond S Angus Ranch, Willow, OK, S/M O'Bryan Sales Service

5- 1—Texas Limousin Assn. Spring Sale, Fort Worth, TX, S/M Charles Rollins

5- 1—Brazos Valley Brangus Sale, Simonton, TX, S/M P&F Cattle Co.

5- 1—Lone Star Beefmaster Breeders Assn. Sale, Sulphur Springs, TX

5- 1—Texas Classic '82 Polled Hereford Sale, Hillsboro, TX

5- 2—Jack & Barbara Simpson Polled Hereford Sale, Hillsboro, TX

5- 2—Double T Ranch Genetic Base Santa Gertrudis Sale, Scurry, TX

5- 2—South Louisiana Cajun III Simmental Breeders Sale, Lafayette, LA

5- 2—Lewis Cattle Co. Limousin Sale, Kingsbury, TX, S/M American Cattle Service

5- 2—Elmer House Beefmaster Sale, Three Rivers, TX

5- 3—LJ Bar Spring Beefmaster Sale, Pleasanton, TX

5-4/7—COBA AI & Palpation School, Fort Worth

5-4/7—American Breeders Service A.I. School, Athens, TX

5- 5—Tom & Wertz Cinco de Mayo Simbrah Sale, Campbellton, TX

5- 8—Frank Probst Beefmaster Sale, Abilene, TX

5- 8—KC Angus Ranch "Come Sail With Me Sale," Shawnee, OK, S/M O'Bryan Sales Service

5- 8—Heart of Texas Ranch Brangus Sale, Cameron, TX, S/M P&F Cattle Co.

5- 8—Houston Area Brahman Assn. and F1 Sale, Angleton, TX

5- 8—George Graham's 77 Ranch Angus, Prod. Sale, Wichita Falls, TX, S/M Phil Ljungdahl

5- 8—4th Black Chianina Invitational Sale, Ardmore, OK, S/M Don Venable, Inc.

5- 8—Drew Ranch Simmental full blood sale, Hearne, TX

5- 8—TEXS Limousin Ranch Prod. Sale, New Braunfels, TX, S/M American Cattle Service

5-11/14—American Breeders Service A.I. & Palpation School, Waco, TX

5-14—Collier Diamond C 2nd Annual Simmental Invitational Sale & Diamond C 9th Annual Jubilee Sale, Stephenville, TX

5-14—Pines & Plains Brangus Female Sale, Fort Worth, TX, S/M P&F Cattle Co.

5-15—R & R Cattle Co. Beefmaster Sale, Rex & Ruby Eaves, Three Rivers, TX

5-15—Cancus-Green Acres Angus Sale, McKinney, TX

5-15—Lyon Ranch Devon Prod. Sale, Jay, OK

5-15—Oklahoma Brahman Assn. Sale, Wilburton, OK, S/M Richard McRae

5-15—Western Heritage Santa Gertrudis, Quarter Horse & Art Sale, Houston, TX

I'm a Beefmaster Breeder because...

"...they are profitable and enjoyable."
—Wayne Bardin, Plano, TX.

National Beefmaster Association
817 Sinclair Bldg.
Fort Worth, Texas 76102
phone: 817/332-4816

5-15—Turnipseed, m Ranch & Chapman Red Brahman Sale, Waco, TX, S/M World Sales

5-15—J. A. Leonard Cattle Co. Simmental Prod. Sale, Leander, TX

5-15—North Texas Limousin Classic, Justin, TX, S/M American Cattle Service

5-15—Club Calf Consignment Sale (All Breeds & Crosses), Hillsboro, TX

5-16—Robert Kuykendall Beefmaster Sale, Beeville, TX

5-17—Kerr & Friends Angus, at K Bar 4 Ranch, Roff, OK, S/M O'Bryan Sales Service

5-18—W. H Stuart Ranch, Inc. Gray Brahman Sale, Bartow, FL

5-18/21—COBA AI & Palpation School, Oklahoma City, OK

5-21—Tri-Star Santa Gertrudis Sale, Mayfair Ranch, Brenham, TX

5-22—Yarbro, Johnson & Salazar "Spot Influence" Beefmaster Female Sale, Three Rivers, TX

5-22—Louisiana Limousin Assn. Spring Sale, Alexandria, LA, S/M Charles Rollins

5-22—Palo Pinto Simmental Assn. Annual Consignment Sale, Fort Worth

5-22—McKellar Ranch Red Brahman Prod. Sale, Mt. Pleasant, TX

5-22—Guerra/Westfall Brahman Sale, Linn, TX

5-22—Moon Lake Brangus Ranch Sale, Rosharon, TX, S/M P&F Cattle Co.

5-23—Blocker Brangus Ranch Sale, Cat Spring, TX, S/M P&F Cattle Co.

5-23—Loeris, Swain & Tucker Beefmaster Sale, San Antonio, TX

5-24—Premier Santa Gertrudis Assn. Sale, Waxahachie, TX

5-25/28—COBA AI & Palpation School, Navasota, TX

5-25/28—American Breeders Service A.I. & Palpation School, Sulphur Springs, TX

5-29—Red Brangus Memorial Classic, Henderson, TX

5-29—Mississippi Brahman Field Day, Wiggins, MS

5-29—O'Brien Farms Limousin Prod. Sale, Pineville, MO, S/M American Cattle Service

5-29—Polston Land & Cattle Co. Simmental Prod. Sale, Abilene, TX

5-29—Lloyd Moreau Red Brahman Sale, Pineville, LA

5-29—Cleto Creek Brahman Sale, Stockdale, TX

5-30—Spurlock Ranch Beefmaster Sale, San Antonio, TX

5-1/4—American Breeders Service A.I. & Palpation School, Brenham, TX

6- 4—Showcase Sale (Thompson Bros., Simmons, Brauchle, Jordan, Grebe), Jackson, MS

6- 5—Greater Hill Country Hereford Select Heifer Sale, Fredericksburg, TX

6- 5—Don Magee Sr. Beefmaster Sale, Beeville, TX

6- 5—Ken Pensyn Simbrah Prod. Sale, Castroville, TX

6- 5—Royal "B" Brahman Sale, Rusk Co. Ag. Center, Henderson, TX, S/M Don Brightwell

6- 5—Apache Ranch Red Brahman Prod. Sale, Lovelady, TX

6- 5—WRC Inc. Limousin Prod. Sale, Junction, TX, S/M American Cattle Service

6- 7—Lone Star Limousin Cow Sale, Luling, TX, S/M American Cattle Service

6-8/11—COBA A.I. & Palpation School, Phoenix, AZ

6-10/11—Texas Limousin Assn. Conference & Female Sale, Fort Worth, TX, S/M Charles Rollins

6-10/11/12—Kerrville Brangus Days, Kerrville, TX, S/M P&F Cattle Co.

6-12—Louisiana Brahman Assoc., Louisiana Polled Hereford Assoc. Joint Field Day, Covington, LA

6-12—Bob Grebe's Gamble Creek Beefmaster Prod. Sale, Tampa, FL

6-12—Lone Star Spotlight Fullblood Limousin Sale, Billy Bob's, Fort Worth, TX, S/M Charles Rollins

6-12—Gulf Coast Simmental Assn. Annual Consignment Sale, Hearne, TX

6-14—Peace Valley Ranch Brahman Sale, Zolfo Springs, FL

6-18/19—Texas Simmental Assn. 13th Annual Membership Meeting, Kerrville, TX

6-19—South Texas Beefmaster Breeders Assoc., Buccaneer Classic Sale, Corpus Christi, TX

6-19—Arkansas Brahman Assn. Sale, Thornton, AR

SPECIAL COW SALE

Waxahachie Livestock Commission
8 miles North of
Waxahachie, Texas
On Interstate 35.
WEDNESDAY — 7:00 P.M.
MARCH 10, 1982

Cattle sold in consignment order
Selling cows and calf pairs, springing cows, replacement heifers and breeding bulls

FUTURE SALE DATES SECOND WEDNESDAY EACH MONTH

We are having these sales at night so the working cattleman will have a chance to attend to buy and sell.

For Sale Information, Contact:
Waxahachie Livestock Comm.
Owner and Manager
Glenn Stephenson
214/576-3304 business
214/299-5332 Metro, or 214/576-3680 Res.
Auctioneers:
George Williams and Kenneth Pressley
817/665-4087 day or night

6-22/25—COBA AI & Palpation School, Stephenville, TX

6-22/25—American Breeders Service A.I. & Palpation School, Decatur, TX

6-25—Heart of America Brangus Futurity Show, Randolph County Fairgrounds, Moberly, MO

6-25—National Junior Brangus Heifer Show, Randolph County Fairgrounds, Moberly, MO

6-25—Sweetheart of America Brangus Sale, 7:30 PM, Huntsville, MO

6-26—Eastern Brahman Assn. Sale, Orlando, FL

6-26—Riley Brangus Ranch's 1st Prod. Sale, Huntsville, MO

6-26—Mayes & Thomas Brangus Prod. Sale, 5:00 PM, Moberly, MO

6-26—Bowen Limousin Prod. Sale, Chickasha, OK, S/M American Cattle Service

7-10—Sonny Mathis Beefmaster Field Day, Enigma, GA

7-13/16—COBA AI & Palpation School, Hockley, TX

7-24—Patrick J Caka Red Brahman Sale, Shiner, TX

7-27/30—COBA AI & Palpation School, Sulphur Springs, TX

6-29/7-2—American Breeders Service A.I. & Palpation School, San Angelo, TX

7-30/31—Cherokee Ranch Red Brahman Sale, Cherokee, TX

8-3/6—COBA AI & Palpation School, Tyler, TX

8- 7—McKellar Ranch Red Brahman Sale, Mt. Pleasant, TX

8-14—"The Opportunity", North Hills Brahman Ranch, Harrisburg, AR

8-17/20—COBA AI & Palpation School, Marlin, TX

8-18/19/20—Eighth Annual Brahman Clinic, Shamrock Hilton Hotel, Houston, TX

8-20—Second Annual Brahman Futurity Sale, Houston, TX, S/M World Sales

8-21—David Foster Beefmaster Prod. Sale, Three Rivers, TX

8-21—Brahman Sale of Salos, Houston, TX, S/M World Sales

8-23—Earl McElroy-Gary Loftin Beefmaster Sale, Toyah, TX

8-23—Marvin C and Sue Overton Loma Parda Ranch Texas Longhorn Sale, Watrous, NM

8-29—Hendricks, Bolling, Wittenburg Annual Beefmaster Prod. Sale, Sandia, TX

8-31/9-3—COBA AI & Palpation School, Decatur, TX

9- 4—Leo Jasik's LJ Bar Ranch Fall Beefmaster Sale, Pleasanton, TX

9- 6—Kaffie, Horlock, Welder & Circle Dot Beefmaster Sale, Riviera, TX

9-10—Wentz Farming Company Brahman Sale, Olmito, TX, S/M World Sales

9-11—Central States Beefmaster Breeders Assn. Sale, Tulsa, OK

KEEP INFORMED
on Livestock and Agricultural News as it happens...

SUBSCRIBE NOW AND SAVE!
THE WEEKLY LIVESTOCK REPORTER
"BEST IN THE FIELD"

Name ____

Add. ____

City ____

State ____ Zip ____

( ) 1 year $10.00
( ) 2 years $15.00
( ) 3 years $20.00

My Primary Agribusiness Is:
( ) Livestock Producer
( ) Feedlot
( ) Agriculture
( ) Supplier, mfg., Distr. To The Farm Industry
( ) OTHER ____

Mail to: P. O. Box 7855
Fort Worth, Tx. 76111-0855

Profitable Books You Should Have

Tax Guide for Farmers—A detailed 350-page book which includes all 1981 tax law changes affecting the farm operation. Designed to help minimize your tax bill, it contains nine big chapters packed with tax-saving methods and suggestions strictly for farmers. Covers tax management as a financial tool; managing farm income and expenses; land and depreciable property; tax reporting and returns; social security taxes; tax aspects of farm business organization; plus additional tax-saving principles and strategies. Price $12.95

Facts & Figures for Farmers—A complete reference handbook with all the facts, calculations, math, tables, and charts you need in the everyday operation of your farm. Full of facts to help calculate inputs, measure land, figure silo capacities, balance rations, calibrate sprayers, analyze budgets, estimate space needs, machinery operating costs . . . to name a few. 348 pages. Thirty chapters on livestock, crops, buildings, equipment, accounting, and much more. Price $9.95

Futures Handbook for Farmers—An 80-page guide covering how the futures market works and how to interpret technical price moves that can help your marketing program even if you never use futures for hedging. Discusses cash/futures relationships; illustrated use of chart formation; details how volume and open interest can help you diagnose market conditions; and helps you spot support and resistance areas that may signal price turnarounds; plus more. Price $3.95

Brass Tacks of Animal Health—A 464 page, hardcover volume no livestock owner should be without. It's packed with answers to the "nuts and bolts" health problems you encounter daily in your operation. Detailed, well-illustrated coverage of disease conditions, signs, causes, prevention, transmission, and treatment. Also covers handling and restraint, reproduction and birth difficulties, nutrition. Complete sections on beef and dairy cattle, hogs, and horses. A real A to Z book on how to keep your animals functioning at top efficiency. Price $19.95

Field and Equipment Record Book—A very popular 160-page system for keeping those non-financial records so important to your success. It helps you organize and detail your production plans for the year, keep facts on key cropping practices, and analyze the results you obtain. Provides section for plotting your farm layout and keeping up to six years of cropping information on up to 26 fields. Also includes areas for recording vital facts on your machinery, equipment, buildings, and tools. Price $10.25

Buying and Selling Farmland—An excellent book on the intricacies connected with the purchase or sale of farm real estate. Its 320 pages cover how to find and buy land with the greatest profit potential; how to determine a fair market value for your land; how to net the most when you sell; how to decide whether to add more land to your operation; how to avoid pitfalls in land transactions. Also includes answers to 130 most asked questions on farmland purchase or sale. Complete, easy to understand. Price $10.95

Farm Management Guide—Contains 336 pages packed with valuable production, management, and marketing information you can put right to work in your operation. Thirteen big chapters provide detailed facts on acquiring a farm; planning and financing; taxes and insurance; soils and crop production; livestock production; buildings, equipment, and machinery; marketing. A complete farm reference. Price $9.95

Farm Buildings (from planning to completion)—A 432-page volume covering every aspect of planning and erecting farm buildings for swine, beef, dairy, poultry, horses as well as farm shops, machinery and crop storage facilities. Contains chapters on building economics, site selection, foundations, floors, walls, roofing, electrical wiring, plumbing, painting, insulation, ventilation, heating systems, and much more. Price $19.95

Order Your Copies Now
Texas Residents add 5% Sales Tax

Please send me the book(s) I've checked below.
Payment is enclosed.

Title	Price
☐ Tax Guide for Farmers	$12.95
☐ Facts & Figures for Farmers	$ 9.95
☐ Futures Handbook for Farmers	$ 3.95
☐ Brass Tacks of Animal Health	$19.95
☐ Field and Equipment Record Book	$10.25
☐ Buying and Selling Farmland	$10.95
☐ Farm Management Guide	$ 9.95
☐ Farm Buildings	$19.95
Texas Residents add 5% Sales Tax	
Total	$ ____

Clip & Mail to:
Weekly Livestock Reporter
P. O. Box 7855
Fort Worth, Texas 76111-0855

NAME ____

ADDRESS ____

CITY ____

STATE ____ ZIP ____

NOTE: Payment MUST accompany order. Complete satisfaction guaranteed or your money back. (Please allow 4 to 5 weeks for delivery.)

Past and present owners, managers and fitter of Brinks Mac Titan 6/4. This picture was taken at Brinks Bull Sale, January 23, 1982.

Historic Gathering Of Titan Owners

Kerrville — Past and present owners, managers and fitter of Brinks Mac Titan 6/4 gathered at Brinks Brangus Bull Sale, January 23, 1982, in Sisterdale, Texas, to witness the sale of 1/4 interest and 1/2 possession in Titan for $220,000 to Pyramid Land and Cattle Co., Midland, Texas. The ranches represented by these cattlemen have used Titan progeny extensively in their herds and have improved their herds with this living legend of the breed throughout Brangus country.

The auction was stopped after the sale of Titan for this historic photo of Titan's owners. Pictured in the front row (from left to right) are Jim Eller, Granada Land and Cattle Company, Bryan, Texas; Bill Edminston, owner of Pyramid Land and Cattle Co.; L. D. Brinkman, owner of Brinks Brangus, Kerrville, Texas; I. David Porras, owner of Pyramid; J. R. Canning, Canning Ranches, Eden, Texas; Glenn L. Brinkman, General Manager, Brinks Brangus; Bert Reyes, Auctioneer, San Antonio, Texas; and E. T. Adair, Adairs Grinning Dog Brangus, Weatherford, Texas. Pictured in the back row are (from left to right), Jim Graven, Blocker Brangus, Cat Spring, Texas, who fitted Titan during his show career; Floyd Riley, Riley Brangus, Moberly, Missouri; Ken Hillendager, Manager, Pyramid Land and Cattle; W. O. Poole, Choya Ranches, Alice, Texas; Frank Hughes, Manager of Brazos Valley Ranch, Simonton and Bastrop, Texas; Glenn Richardson, formerly with Premier Cattle Co. and currently with Richardson Cherokee Ranch, Longview, Texas; Laverne McWilliams, Circle Bar Ranch, New Orleans, Louisiana, who was the first to recognize Titan's potential and purchased him at the Mixe dispersal when he was Brinks Manager in 1975; Tiny Harris, Harris Farms, Columbus, Texas; Gail Nelson, Nelson Brangus, New Ulm, Texas; Joe Frank Sanderson, Pine Lane Ranch, Laurel, Mississippi; and Gene Adair, Adairs Grinning Dog Brangus, Weatherford, Texas.

Pyramid purchased Brinks last interest in Brinks Mac Titan 6/4. I. David Porras and Bill Edminston, owners of Pyramid, began their investment in Brangus cattle in August, 1980, at the Williams Sale, and have been aggressive buyers for the past 18 months. Titan joins WSR Rocky Joe 650 which they purchased 1/12 semen interest at the Circle 7 Dispersal for $150,000. Pyramid plans to concentrate on breeding Titan and 650, two of the most popular bulls in Brangus. Other well known bulls making up Pyramids herd sire battery are Thunder of Brinks, Brinks General 593 (Rommel), and Georgia Boy 320.

Titan, the 1976 International Grand Champion Brangus Bull, and a champion many times, is one of the most highly regarded herd sires in the Brangus Breed. He is the only bull in Brangus named International Grand Champion that has sired an International Grand Champion. This son, Tiempo — Brinks Titan 457P — was named Grand Champion in both 1979 and 1980 at the Houston Livestock Show.

The faith that Brangus breeders and commercial cowmen have in Titan was demonstrated again at Brinks sale which grossed $1,569,300 — the first bull sale in U.S. cattle history to gross over one million dollars. Titan and 27 of his sons sold for $775,650 of the total $1,169,300 paid for 95 registered Brangus and certified 3/4 blood bulls. The high selling lot and seven of the ten highest selling Brangus bulls were Titan sons.

Pyramid's cattle operation is located in Freestone County, and their business office is located in Midland, Texas.

———o———

Brangus Bulls Top Red Bluff Sale

Brangus bulls commanded the highest average over the eight breeds consigned to the Red Bluff Sale January 29 and 30, 1982 at Red Bluff, California. Thirteen head of Brangus bulls averaged $2,176, with the Brahman breed being the only other breed to average above $2,000.

JR Joe Cloud 919, consigned by Lark Brangus, Seal Rock, Oregon, topped the Brangus bulls at $8,800. This September 1979 son of WSR Joe Cloud 95 was purchased by P. W. Leonardini, Linden, California.

Lark Brangus, Seal Rock, Oregon, J. R. Ranch, Oroville, California, and G-L Brangus, Lincoln, California sold bulls in the top five ranging in price from $2,000 to $3,000 to Judd Whitesworth, May, Idaho, San Felipe Ranch, Merced, California, and Butte Creek Ranch, Macdoel, California.

———o———

"Pick of Pasture" Brangus Heifer Sale April 17 In Tulsa

Tulsa — The "Pick of the Pasture" registered Brangus female sale will be held Saturday, April 17, 1982, beginning at 1 p.m. in the Tulsa Stockyards.

Selling will be 100 registered Brangus open heifers, all Bangs vaccinated.

Consignments will come from these Oklahoma Brangus Breeders: B-D Brangus, Miami; Butler Creek Ranch, Muskogee; Ford Brothers, Stroud; Winged Spur Ranch, Ketchum; JP

Singer Ranch of Lewisville exhibited the grand champion Brangus female at the South Western Exposition and Fat Stock Show Feb. 4. From left are: LaRue Douglas of Georgetown; Windy Sjolander, Riesel; Andy Holloway, executive secretary of Texas Brangus Breeders Assn.; Judge Warren Wackman, Jr., Brenham; Robin Norton, Blue Ridge; Barry Nicols, Singer Ranch; and Tommy Swertner of LaRue's Cattle Service.

Falls Ranch, Inc., Lott, Texas, exhibited the grand champion Brangus bull at the Southwestern Exposition and Fat Stock Show Feb. 4. From left are: Andy Holloway, TBBA Executive Secretary; Judge Warren Wackman, Jr., Brenham; Wendy Sjolander, Riesel; Robin Norton, Blue Ridge; and Neil Beckman, Lexington, Texas.

National Sheep Lamb Summary

San Angelo, Feb. 12 (F-S) — Weekly trends: Compared with last week slaughter lambs mostly 2.00-4.00 higher at Mid-west market centers. Slaughter ewes steady to 2.00 higher. Feeder lambs steady to 4.50 higher. At San Angelo feeder lambs firm to fully 2.00 higher. Few slaughter lambs 1.00-2.00 higher. Slaughter ewes firm to 5.00 higher; Most advance on good. Stock ewes steady to firm at Sioux City slaughter lambs 3.50 higher. Early in week in Ohio and Michigan slaughter lambs steady to .50 higher and 1.00-2.00 higher at Lancaster. In direct trading slaughter lambs steady in Wyoming early; 1.00 higher in Texas; 1.50-2.00 higher in Colorado and 3.00-3.50 highor in Mid-west On east Coast dressed carlot 5.00-8.00 higher.

At Mid-west market centers slaughter lambs sharply higher at Mid-west market centers; this in sympathy with 5.00-8.00 advances on East Coast dressed carlot lamb. Slaughter ewes and feeder lambs also were higher at Sioux Falls. At San Angelo this week receipts totaled 4,503 with feeder lambs making up bulk of run.

Slaughter lambs: In Mid-west choice and prime 88-125 lb shorn no. 1-2 pelts 53.00-57.85; 95-121 lb wooled 52.50-57.60. At Sioux City 218 head choice and prime 121 lb no. 1 and fall shorn pelts 57.00; 126 head wooled 110 lb 55.00. In Iowa tele-auction choice and prime 98-130 lb no. 1-2 pelts 55.25; wooled 54.25. At San Angelo few choice and prime 90-120 lb wooled and shorn no. 2 pelts 52.00-54.00.

Slaughter ewes: at San Angelo good 25.00-30.00; high-dressing 31.00-33.00. Utility 19.00-24.00. Cull and utility 15.00-19.00. In Mid-west utility and good 12.00-16.00; few 14.00-18.25 at Sioux Falls. Cull 8.00-12.00.

Feeder lambs: At San Angelo choice and fancy 50-75 lb 52.50-55.00; Springers 55.00-60.00; 75-90 lb 51.00-53.50; 90-105 lb 50.00-51.50. In Mid-west choice and fancy 60-90 lb 45.00-53.50.

Stock ewes: At San Angelo lots medium and good ewes and baby lambs 19.00-24.00 per head.

———o———

Escoba Brangus Sale Set April 24 At Tuscola, Texas

Tuscola, Texas. — George J. Clark, Jr., owner, and Alan Waggoner, manager of the Lemon's Gap Ranch, will hold Escoba Cattle Company's "Heritage of the America's" Brangus production sale on Saturday, April 24, 1982, at 1 p.m. at the Lemon's Gap Ranch at Tuscola.

The sale will feature the service and production of Aztec (DMA 555-767), Inca (WSR 650-182) and Maya (Brinks Titan 675R).

Auctioneer will be Ruben Reyes of San Antonio.

Sale headquarters will be the Royal Inn, phone 915/692-3022, and Kiva Inn, 915/695-2150, both in Abilene.

For further information contact P & F Cattle Co., Box 807, Bellville, Texas 77418, phone 713/865-3616, or through Houston, 713/463-6000; Alan Waggoner, manager, Lemons Gap Ranch, Route 1, Box 160-A, Tuscola, Texas 79562, phone 915/554-7838; or George J. Clark, Jr., P. O. Box 2184, Abilene, Texas 79604, phones 915/672-1031 at the office or 915/698-7117 at home.

———o———

Brangus, Welch; L. B. Rodgers, Coalgate; and Acres Away Brangus, Lindsay.

Auctioneer for the sale will be Ruben Reyes of San Antonio.

Sale headquarters will be the Holiday Inn East, Interstate 44 and Garnett Road, Tulsa, phone 918/437-1660.

For more information or catalog, contact: P & F Cattle Company, Box 807, Bellville, Texas 77418, phone 713/865-3616 or through Houston 713/463-6000.

Aaron Giebel of Midland welcoming a capacity crowd to Giebel Ranch's first Brangus Production Sale Feb. 13 at San Antonio in which 40 lots grossed $562,000 for an average of $14,050.

Mr. and Mrs. Aaron Giebel, right, bought one of the top selling females in the T Diamond Brangus Production Sale Feb. 13 in San Antonio. From left are Karise Aycock, Sammy Pierce of P & F Cattle Co., sale managers, Bellville; Mr. and Mrs. Glenn Brinkman and daughter Amanda of Devine; and Bill Poole.

The grand champion Brangus female at the 1982 San Antonio Livestock Show was exhibited by Granada Brangus, Bryan. From left are Wendy Sjolander, IBBA Queen, Mr. and Mrs. Jimmy Eller, Jim Eller, Jerry Hemphill, and Gary Cross.

Volume buyers in the Brangus Production Sale were awarded an original breeding. From left are Ruben Reyes, auctioneer, and Mr. and Mrs. Aaron Giebel. They bought one in Riley of Huntsville, Mo.; manager Sammy Pierce of P & F Cattle Co., Bellville; and Bill Riordan, Riley Brangus manager.

Buyers of the top lot in the Giebel Brangus Production Sale in San Antonio are the two women at right, Modesta Williams, and Becky Williams, and Floyd Riley, third from left are Ruben Reyes, auctioneer, and Mr. and Mrs. Aaron Giebe. They bought each interest and no possession in the General 62G for $62,000.

Wendy Sjolander, Riesel, IBBA Queen, Barry and John Collins of Falls Ranch, Inc., Lott, exhibitors, and Neil Beckman, are shown with the grand champion bull at the 1982 San Antonio Livestock Show Brangus show.

"Our Girl Friday . . ."

By ANN SYLER

(CONT. FROM PAGE 14A)

item I'm quoting below in no way applies to either our association or its members; I thought it might be of some small amusement to reprint it at this particular time. Originally entitled "How to wreck an association," Don't go to meetings, if the weather is bad, don't even think of going. When you do attend a meeting, find fault with the president, the other officers, just anything, but find fault. Never accept an office; you might have to work at it and besides its much easier to sit back and criticize. If you are appointed to a committee, never attend its meetings.

If you are not appointed, get peeved about it. When your opinion is asked, reply that you have nothing to say. But after the meeting, tell everyone how things should have been done. Do nothing more than is absolutely necessary, but tell everyone the club is run by a click. Don't worry about paying your dues.

Now I really must pack. Perhaps I can write my next column on the difference and the likenesses between the cattle business and/or ranching in Venuela and the United States. Or maybe more like a book would be needed to cover the subject.

Texas G Club Calf Sale Set March 13 At Sulphur Springs

Sulphur Springs — Marvin Gregory and Frank Stretcher of Sulphur Springs will host the Gregory Texas G Ranch Combination Club Calf, breeding cow and bull sale on Saturday, March 13, 1982, at the Hopkins County Regional Civic Center in Sulphur Springs.

Selling will be 35 head of bulls that are three-quarter to fullbloods; and 35 females that are three-quarter to fullbloods.

For further information contact Marvin Gregory or Frank Stretcher, Route 4, Box 149, Sulphur Springs, Texas 75482, phones 214/885-4882 or 214/537-2386.

———o———

Top of Texas Angus Sale Set Feb. 27 At Houston Show

Houston — The Top of Texas all-female Angus sale will be held Feb. 27, 1982, at 7 p.m., in the Astrohall at the Houston Stockshow and Rodeo.

Selling will be selected females from the top Angus herds in Texas.

For catalogs contact the Texas Angus Association, 233 North Judkins, Fort Worth, Texas 76111, phone 817/831-2841

———o———

Special Cow Sale Set March 10 at 7 p.m. At Waxahachie Comm.

Waxahachie, Texas — A special cow sale will be held at the Waxahachie Livestock Commission eight miles north of Waxahachie or Interstate 35 at 7 p.m. on Wednesday, March 10, 1982.

Selling will be cow and calf pairs, springing cows, replacement heifers and breeding bulls. The cattle will be sold in order of consignment.

Future sale dates will be the second Wednesday of each month.

These sales are being held at night so the working cattleman can have a chance to attend and buy and sell cattle. For sale information, contact: Glenn Stephenson, owner and manager, phone 214/576-3304 at the office; 214/299-5332 Metro, or 214/576-3660 at home; or Auctioneer George Williams, 817/665-4087 day or night.

Special Cow, Bred Heifer Sale March 13 At Brownwood Auction

Brownwood — Marion Baugh, Jr., has announced that a speical bred heifer and cow/calf sale will be held at Brownwood Cattle Auction on Saturday, March 13, 1982, beginning at 12 noon.

About 2,000 head of cattle are expected for the sale, Baugh said. Consignments are still welcome, however.

For information contact the friendly folks at Brownwood Cattle Auction, Brownwood, Texas, 915/646-7591; or at nights: Marion Baugh, Jr., 915/646-6386; Howard Scott, 915/646-2658; or Colleen Scott, 915/646-3822.

———o———

Ellison Hereford Sale At Bryan Set For Feb. 27

Bryan, Texas — The R. W. and Charles W. Ellison Hereford Bull and F-1 Heifer Sale will be held Thursday, February 27, 1982 at the Bryan Livestock Commission Company in Bryan, Texas.

Selling will be 90 Serviceable age bulls, 2-3 years old and 160 F-1 heifers.

For information contact R. W. Ellison, Rt. 1, Rosebud, Texas, 817/583-4541 or Charles W. Ellison, 817/583-4281.

———o———

Feeders Steady, $1 Off At Amarillo

Amarillo, Feb. 15 (F-S) — Receipts 4,825, on hand for Tuesday 2,800. Feeder steers steady to 1.00 lower, heifers over 600 lb steady, lighter weights weak to 1.00 lower. Few 50-1.00 higher; 400-500 lbs 50-1.00 heifers 500-600 lbs, mostly steady; 700 lbs 1.00 higher; replacement cows uneven, small and medium 1, steady 1.00 higher, small 2 steady to weak. Montgomery auctions receipts [illegible] Slaughter cows 1.00-3.00 higher; [illegible] .57-.75 lower; too few other slaughter classes for comparison. Feeder steers calves 200-400 lbs 1.00 lower; over [illegible] lbs firm to 50c higher; steers over [illegible] lbs 1.00 up; 600-700 lbs steady to [illegible] higher; too few over 700 lbs for comparison; heifer calves 200-350 lbs uneven, but generally steady to 1.00 lower; 300-400 lbs 1.00-1.50 higher; [illegible] 500 lbs and heifers 500-600 lbs 1.50-2.00 up; 600-700 lbs mostly steady; replacement cows uneven, small 1 [illegible] to 1.25 higher, small 2 steady to 1.00 lower.

———o———

Charolais Sale Of Sales Feb. 28 At 8 p.m. At Houston

Houston — "The 1982 Charolais Sale of All Sales" will draw Charolais cattle from all over the United States as well as Texas to the Houston Livestock Show & Rodeo for the sale in the Sale Salon in the Astrohall on Sunday, Feb. 28, at 8 p.m.

Forty head of Charolais will sell during the largest livestock show in the world.

The sale management urges everyone to be there and expect only the best Charolais.

For further information and catalog contact the sale management, The Market Company, "The Encore of Charolais Marketing," Box 227, Monument, Colorado 80542, phone 303/488-[illegible]

———o———

The first known printed book was the Diamond Sutra, a Buddhist scripture

Auld's Red Brahman Sale Set Feb. 26-27

Mansfield, La. — Lonnie, Katherin and James Linard Aulds of Shreveport will host Auld's Red Brahman Ranch's third production sale with bulls selling on Friday, Feb. 26, and females on Saturday, Feb. 27, at the ranch at Mansfield, La.

The Friday sale will feature 75 bulls; and the Saturday sale 100 female lots including a majority of bred females, 25 cows and 25 open heifers.

The cattle are available for inspection anytime prior to the beginning of the sale, and visitors are welcome anytime.

Food and drinks will be provided both days.

For further information, contact: Auld's Red Brahman Ranch, Lonnie, Katherin and James Linard Aulds, 7848 East Kings Highway, Shreveport, Louisiana 71115, phone 318/797-8198.

———o———

E. O. Doggett Red Brahman Sale Set March 5-6, Tyler

Tyler — The E. O. Doggett Red Brahman Ranch will hold "The Celebration" sale on Friday, March 5 and Saturday, March 6, at the ranch located 15 miles south of Tyler off Highway 155, left on Farm Road 344, then right on county Road 187.

Selling will the the Doggett Ranch's best red Brahman and pure Gir, an offering made possible by Doggett's decision to move deeper into embryo production, utilizing imported Gir cattle more and placing less emphasis on red Brahman cattle. This sale offers buyers the opportunity to purchase red Brahman cattle that otherwise could not be purchased at any price.

Selling Friday, March 5 will be one imported Gir bull, Sarge 7554, a young herd sire with tremendous potential; two pure Gir bull calves, the first Gir calves born in the U. S. from imported parents; an interest in 5P Everado 757; select donor embryo interests; two young daughters of the great 757; two of the top ten cows on the Doggett Ranch; a semen interest in Torgson 344 and in Turipanis 72212; and one embryo from an imported female and imported bull.

Selling Saturday, March 6 will be 15 extra fancy replacement heifers bred to imported Gyr bulls; 16 two and three-year-old replacement heifers that are big, growthy Gyr-type heifers long-bred to 757; 10 young half-Gyr cows selected from the top 25 cows on the ranch and bred or with calf at side by 757; 10 big red Brahman cows, the type famous for producing, and bred or with calf at side, including several three-in-one packages; three herd bulls including Doggett's senior herd sire 731/2; and 10 yearling and two-year-old bulls, including some good prospects.

With each female lot sold, the buyer will receive three ampules of semen from his choice of 5P Everado 757, Hino 890 or Herdeiro 885.

The cattle will be on display all day March 5, and an informal program will begin at 4 p.m. with Wendell Schronk as master of ceremonies, and a brief history of Gyr cattle by Dr. Jim Sanders of Texas A & M Univ. A steak dinner will be served at 5 p.m., and the "Best for You" sale of 10 lots beginning at 6 p.m.

On March 6, the cattle will be displayed during the morning and a barbeque lunch will be served at 11 a.m., with the sale continuing at noon.

Auctioneer will be bilingual Bert Reyes of San Antonio.

Sale headquarters will be the Ramada Inn at Tyler, phone 214/593-8361.

For more information, sale catalogs or reservations, contact: E. O. Doggett Red Brahman Ranch, 1709 Pinecrest Drive, Tyler, Texas 75701, phone 214/825-3211.

———o———

T & K Club Calf Sale Set March 13 Near Goldthwaite

Goldthwaite, Texas — Al Tiemann of Goldthwaite, and D. R. Kerby of Brownwood have announced that the T & K club calf sale will be held Saturday, March 13, 1982, beginning at 7 p.m., in the Civic Center in Goldthwaite, instead of at the farm.

Featured will be 40 Chianiina X Angus cross calves mostly sired by Iroito, and VF Ironside and raised from T & K's own cow herd. Also selling will be about 40 other breeds including Simmental, Limousin, Maine-Anjou, Angus, Hereford, Shorthorn and Red Angus. About eight of these calves are spring born and the balance will be June through October born.

For more information, contact Al Tiemann, Route 2, Goldthwaite, Texas 76844, or call late evenings 915/646-2940; or D. R. Korby, Route 3, Box 1861, Brownwood, Texas 76801, phone 915/646-8767.

———o———

Florida Monday

Orlando, Feb. 15 (F-S) — Monday receipts at Gainesville, Graceville, Tampa and Wauchula 1,500. Moderate to good demand for most classes with slaughter cows steady to 2.00 higher, compared previous Monday, instances 3.00-5.00 up on light receipts at Gainesville and Wauchula; bulls steady to 3.00 up and slaughter calves firm to 2.00 higher. Feeder receipts mostly medium frame 1 & 2, 250-500 lb weights with steers under 400 lbs 2.00-3.00 higher, instances 5.00 up, over 400 lbs mostly steady to 1.00 higher; heifers 1.00-2.00 higher, instances 3.00 up.

———o———

About three-fourths of the fresh water on earth is frozen in glaciers and icecaps.

GREGORY'S TEXAS-G RANCH

ROUTE 4 BOX 149 — TELEPHONE 214/885-4882

SULPHUR SRRINGS, TEXAS 75482

Simmental

Auctioneer: Charles Rollins Txs041-0612

Marvin and Betty Gregory
214/885-4882

Frank Stretcher
214/537-2386

Combination Simmental Club Calf Breeding Cow and Bull Sale

Frank Stretcher - *Guest Consignor*

Selling 73 Simmental Cattle

Sat., MARCH 13, 1982- 1:00 P.M.

Hopkins County Regional Civic Center
SULPHUR SPRINGS, TEXAS

SELLING 35 BULLS

14 Months to 3 Years

★ 3 Fullblood Bulls
★ 6 Purebred Bulls
★ 26 7/8 and 3/4 Bulls

All Fertility Tested — Some Polled
Bloodlines: Signal - Robo - Abricot

This is an outstanding group of bulls ready to work.

SELLING 38 FEMALES

Some Polled-6 Months to 4 Years

★ *3 Fullblood Pairs*
★ *16 Purebred Pairs and Bred Heifers*
★ *6 3/4 Pairs and Bred Heifers*
★ *13 Open Show Heifer Prospects*

Bloodlines: Signal and Robo

Service Sires: Double Connection, Double Time and Signal Females all calfhood vaccinated, from Brucellosis certified free herd. This is the finest group of cattle we have offered for sale.

LUNCH WILL BE SERVED

• HORSES AND MULES

CANTON HORSE SALE
Canton, Texas
Sale every 1st Monday at Noon.
Reg. & Grade Horses - Tack
For information call:
LEON BRIDWELL
214/567-4855 or 567-2469

FOR SALE - APPALOOSA MARE, daughter of Snow Cloud, between blue and red roan in color. She can be registered. Her coming three-year old black daughter repeat black from two Appaloosas for sale. Both gentle. $800 each, one or both. H. K. HENRY, 503 N. Ave. E, Haskell, Tx 79521; or phone 817/864-2042.

FOR SALE: One REG. QUARTER Brood Mare, due to foal. One REG. QUARTER, 4-year old Mare, bred 5-81. Green broke. Both excellent pedigrees. Call JERRY: 214/563-2490, Terrell, Tx.

STANDING AT STUD
Specks Poco, outstanding (dapple gray) double bred grandson of Poco Bueno, introductory fee - $300. Call or write TODD NAIL, P. O. Box 596, Graham, TX 76046; 817/549-0089.

• A.I. TRAINING SCHOOL

ABS
AMERICAN BREEDERS SERVICE
®
A. I. SCHOOLS WITH PALPATION
Mar. 9 - 12 ..... Gainesville
Mar. 30 - Apr. 2 ..... Texarkana*
Apr. 13 - 16 ..... Stephenville
Apr. 27 - 30 ..... Nacogdoches
(*AI only — No palpation)
Contact: Wayne Anderson
2404 Pebble Beach Dr.
Austin, Texas 78747
512/282-3446

• SEMEN

— WANTED —
CHIANINA SEMEN - FALETTO
Call collect - 817/862-4287

• LIVESTOCK

REG. ANGUS FEMALES
100 Open Heifers, Wye and Canadian bloodlines.
100 Bred Heifers, bred to Top Angus Bulls.
"Outstanding Cattle"
At Reasonable Prices
CLARK ANGUS RANCH
William Clark - Huntsville, TX
713/869-1443 Ed Clark
713/486-6454 713/295-2250

HEREFORD BULLS
Yearlings to three-year-olds.
CHAPMAN HEREFORD FARM
M. Lynn Chapman, Route 3
Sulphur Springs, Texas 75482
214/945-2446

50 BRAHMAN CROSS HEIFERS, 3/4 to 1/2 Blood, to calve in Fall. Bangs vaccinated and dehorned. Call LARRY, 817/631-0963 or 817/694-3863, tfn.

Call 817/631-3147
Classified Ads Sell Bulls

• LIVESTOCK

RED ANGUS BULLS
8 Months and Up
Cows and Heifers
CLARK McKELVEY
Rt. 1, Box 38 — Hwy. 114
Justin, TX 76247
817/648-2640
Sr. Sire: W. S. C. Super 411
Jr. Sire: E. H. F. (Empire 100 Grand)

BRAHMAN BULLS
At reasonable prices from a Historic Herd - We have a limited number of yearling 2 and 3 year old Brahman Bulls available for use as range bulls in a F-1 operation. These bulls are the first out-cross progeny from Pureblood cows of one of the oldest Fullblood Brahman Herds in the United States. If interested in Hybrid Vigor - These are the animals to use.
Call: 713/532-8270
For information and prices.

REG. BRAHMAN BULLS
50 Red & Gray Bulls
18 Months to 4 Years Old
These are Top Bulls
713/869-1443 Huntsville, TX.
713/486-6454 713/295-2250

— FOR SALE —
Service Age
BEEFMASTER BULLS
All BBU Classified
MICKY JOHNSON
405/439-5703

Three 3/4 SIMMENTAL BULLS for sale — Yearling weights 1,000 lbs. $750 each. 713/594-2411 or 594-2034.

BLACK CHIANINA
3/8 — 1/2 — 3/4
- Show Calves
- Gentle Bulls
- Bred Cows
- Open Heifers

All cattle have Angus-Maine-Anjou base. Waggon Wheel Cattle.
MARCUS CROW
310 NE Ave. A, Andrews, Tx 79714
915/523-2435

CHAROLAIS BULLS
Good selection of easy calving, good performance, high quality, breeding age Charolais Bulls. Bred, raised and priced for the profit-minded Commercial Cattleman. All bulls sell with a written guarantee.
34 Years of Selective Breeding
MARTI CHAROLAIS
Cleburne, Texas
817/645-3400 or 645-0239

REGISTERED LIMOUSIN
Purebred and Percentage Bulls and Pairs
KEE LIMOUSIN RANCH
P.O. Box 232, Bonham, TX 75418
214/583-5365

OVER 100 SHORTHORN BULLS
To select from. Bulls that will increase your weaning and yearling weights. 50 to 100 lbs.. Bulls bred under ranch conditions, topping six years of Nebraska University bull testing background. Also, 50 registered bred females, plus open heifers.
DON KASPERBAUER
Spalding, Nebraska 68665
308/497-2296

• LIVESTOCK

HEREFORD
BULLS FOR SALE
40 HEAD
Ages 19 to 25 Months Old
PASTURE RAISED
Descendants of two "Super Register of Merit" Families, HDR Real Onward 166 and Sam Donald
Priced to Sell - One or More
O. L. WILLIAMS
Box 63, Tennessee Colony, Tx. 75861 - Phone 214/928-2298

Simmental
31/32 Purebred Bull
Sire: Colac — Dam: 100% Beat
3 Years Old — $1,450.00
3 M RANCH
817/572-0063 or 429-5262, nts.

Registered
GRAY BRAHMAN and LIMOUSIN
For Sale
Gordon Withers
Rt. 2, Box 397, Luling, TX 78648
512/875-5329

HOLSTEIN HEIFERS
175 Head, bred, 5 - 8 Months
150 Head, open, 750-800 Lbs.
125 Head, 450 - 600 Lbs.
125 Head calves, 10 weeks old
BLAIR FARMS
Rt. 1, Box 81, Glenwood, MN 56334
612/283-5435 or 612/634-4604

ANGUS BULLS
100 Choice, Registered 2-year olds-Large frame-Ready to work
William Clark - Huntsville, TX.
713/869-1443 Ed Clark
713/486-6454 713/295-2250

HEAVY BRED HEIFERS
Braford & Mixed Crosses
Some Pairs
Plenty to choose from.
713/828-6409 or 865-2778

BLACK CHIANINA CLUB STEERS and HEIFERS. All ages, Right age for Texas. Excellent quality large selection. Also, selling halfblood Chianina cows.
CARROLL DOSHIER
Call: 806/872-1975 or 806/944-5274; early or late.

RED ANGUS BULLS
Bred for Commercial Cowman and purebred breeders. Also females with growthability traits.
CLIFFORD or DENNIS HALFMANN
Rowena, Texas 76875
915/442-3603

Registered
BRANGUS BULLS & HEIFERS
Top Bloodlines
Weaned to 24 Months of Age
SYLO RANCH
Paris, Texas
Hubert Hightower
Route 1, Sumner, Tx 75486
214/785-2746

RED BRANGUS
The Big Red Muleys
AMERICAN RED BRANGUS ASSN
Dept. B, P.O. Box 1376, Austin
TX 78767 512/345-2625

— For Sale —
ZEBRAS — GEMSBUCK — CAMELS
BUFFALO — OSTRICHES — EXOTIC DEER — LONGHORN CATTLE
WILEY & SONS
EXOTIC GAME RANCH
Wills Point, Tx. 214/848-7212

Classified

BOX 7655 • FORT WORTH, TX. 76111-0655 • 817/831-5...
COPY DEADLINE • MONDAY • 4:00 P.M.
120 N. RAYNER (Exit Sylvania off Airport Fwy.-Hwy. 1...

Classified Advertising Rates

EACH INSERTION —

Classified Display	Classified
1 Time-1 Inch..... $8.50	1 Time-1 Line..... $1.15
3 Times-1 Inch..... $24.00	3 Times-1 Line..... $3.20
6 Times-1 Inch..... $46.50	6 Times-1 Line..... $6.20
Contract ... $7.50 per inch	Contract.... $1.00 per line
Minimum: 1 column inch Display	Minimum: $4.75 per order. Five words to line, about 28 to 30 units, including spaces, to each line.

No narrow columns — full two inches wide.
No skinny 6-point type — can be read!
"Largest circulation in Texas of any livestock weekly"

Publisher's Notice: All real estate in this newspaper is subject to the Federal Fair Housing Act of 1968 which makes it illegal to advertise "any preference, limitation, or discrimination based on race, color, religion, sex, or national origin or any intention to make such preference, limitation, or discrimination." This newspaper will not knowingly accept any advertising for real estate which is in violation of the law. Our readers are informed that all dwellings advertised in this newspaper are available on an equal opportunity basis.

• LIVESTOCK • LIVESTOCK

FOR SALE — 20 REGISTERED
LONGHORN BULLS
Commercial and Herd Prospects
Age: 14 Months to 18 Months • Price: $700 to $900
G R RANCH
800/442-2605 (Texas)
800/527-2108
Local: 214/428-4606
Dallas, Texas
(Nights) 214/824-... 214/526-...
Ranch: 512/997-...
Fredericksburg, Tx.
— ALSO —
Several 7 to 10 month old weaned bulls for sale - $400 to $500
Call or Write for Pictures

CATTLE WITH 51 YEARS CONTINUOUS BREEDING
RANGE BULLS
Coming 2-years-old
REYNOLDS CHAROLAIS RANCH
MERION B. REYNOLDS
McKinney and Flower Mound, TX 214/542-4693

Simmental
Bulls For Sale
POLLED & HORNED
Fullblood and Percentage
30 HEAD
2½ Years Old
Fertility Tested
DON COLE
817/387-4886
Rt. 1, Box 409AA, Denton, Texas 76201

REGISTERED RED BRAHMAN HERD for sale. Cherokee & Indu Brazil cows. 50 Cows and 2-year old heifers; 2 bulls; 15 weaned calves. $50,000. JERRY HALE, 817/295-7069.

FEEDER & STOCKER HEIFERS and steers. Also, top quality American Cross replacement heifers. NORRIS BALLARD FARMS, Paris, TX. Call 214/785-6192 before 7 A.M. or after 5 P.M.

CLASSIFIED ADS GET RESULTS

• LIVESTOCK • LIVESTOCK

MEINECKE-BOYD, Inc. Simmental Cattle
TISHOMINGO, OKLAHOMA 73460
FOR SALE - Two 3/4, 2-year old Simmental Bulls.
30 — 16-Month old Purebred, 7/8 and 3/4 Bulls, avg. wt. 1,100 Lbs.
GENE BOYD 405/371-3611

CHIANINA, LIMOUSIN and other EXOTIC BREEDS, crossed with ANGUS. Club calves, bulls, heifers and cows of all ages. Cows synchronized and AI bred to Chianina and Limousin bulls to calve April 9 to 30. LLOYD HANEY, Pritchett, CO 81064; phone 303/523-6662.

DOMESTIC
CHAROLAIS BULLS
Texas Home of Alfalfa John Breeding, the No. One Name in Polled Charolais.
FRED W. HALL
Eden, Texas, 915/869-4971

Performance Tested
Breeding Age — Top Quality
ANGUS BULLS
For Sale
DEEP DOWN ANGUS RANCH
Dale Overpeck, 817/823-6823

POLLED HEREFORD BULLS, Cowman's kind, sire by Superior Sire, priced to sell. 380 W. Denton. J. D. RANCH, 214/254-3702.

Registered - Breeding Age
ANGUS BULLS
Champion Bloodlines
Range Fitted - Large Frame
Reasonably Priced by the Pound
GOODNIGHT RANCHES
Box 203, Caldwell, Tx 77836-0203
After 9:00 P.M. Call
713/567-4444
Registered Quarter Horses

BLOODTYPE 3/8 BISON by Thor and her yearling heifer. Excellent pair. RED BRANGUS Bulls & Heifers. Brucellosis vaccinated.
MARDEN RED BRANGUS
Rt. 2, Box 105, Bryan, Tx 77801
713/589-2766

Simmental
Bulls and Heifers
For Sale
HEDDINS SIMMENTALS
Bowie, Texas
817/872-3686 or 872-5560

Two MARKER BULLS FOR SALE — 18 Months Old - $900 Each. 13/594-2411 or 594-2034.

Registered
BLACK ANGUS
Performance Tested Bulls
Quality Cows & Club Calves
Greenville, Tx., (Metro) 214/228-3820
214/455-8896 (O); 214/883-2049 (R)

POLLED
SANTA GERTRUDIS BULLS
CHARLIE GIBSON
Graham, TX., 817/549-1075

Simmental Bulls
Good Selection
Ready for Service
CARL RUMAGE
Jacksboro, TX., 817/374-3242

CUSTOM SEMEN FREEZING
French Straws
American Straws
Glass Ampules
PAN-AMERICAN BREEDERS
LACOMBE, LOUISIANA 70445

For Sale-Registered
RED BRAHMAN HERD
60 Head - $50,000
5P Herd Bull, Pairs, Speckled Show Calves included
CLARK'S RED BRAHMANS
Raymond L. Clark, 318/398-2822

Registered
BRANGUS BULLS
Large Selection
of Breeding Age Bulls.
Whitesboro, Texas
214/564-3109

CHAR - SWISS®
America's Finest Beef Cattle —
"We Dare You to Compare"
For further information contact:
Char-Swiss® Breeders Assn.,
407 Chambers St., Marlin, Texas 76661; Phone 817/883-6045

POLLED HEREFORD BULLS
18-24 Mos., Ready for Service
Registered - Tested - Guaranteed
FLYING A RANCH
Rosser, Texas 75157
Ted Kelley, Mgr., 214/483-3561

BEEFMASTER BBU
Bull - Coming 4 years, fertility guaranteed, $1,200. JIM SQUIRES, San Antonio, TX., 512/696-2106.

Registered
CHAROLAIS
Bulls & Females
Available at the Ranch
817/443-0606 or 336-7232
McDANIEL'S ARMAGEDDON RANCH
JAN & DUANE McDANIEL
Rte. 5 Box 414
Fort Worth, Texas 76118

Simmental Bulls
Not pampered and ready to go to work. All from Angus base cows and top of the line sires. Have yearlings and 2-year olds. Purebred, 7/8 Simmental x 1/8 Angus, and 3/4 Simmental x 1/4 Angus. Reasonably priced.
Call Evenings.
HENRY F. FIELDS
Box 235, Claude, TX 79019
806/226-3311
Jack Fields, 806/944-5516

—CATTLE FOR SALE—
150 Brahman Cross Heifers, Bangs vac., heavy springers, 3 yrs. old, 15 pairs, 90% Brafords.
50 Brahman Cross Cows, Bangs vac., 30 pair, bal. heavy springers, 7 yrs. old.
49 Brahman Cross Cows, Bangs vac., avg. age 6 yrs. old, 20 pair, bal. springers.
70 Black Brangus Type Cows, age 6 yrs. old, 30 pair, bal. heavy springers, Bangs vac.
20 Registered Horned Hereford Pairs, young cattle, all Bangs vac.
All of the above are fresh country cattle on one ranch.
NORRIS BALLARD FARMS
Paris, TX. Call 214/785-6192
Before 7 A.M. or after 5 P.M.

• LIVESTOCK

REGISTERED BRANGUS
Bulls, Cows & Heifers For Sale
817/538-5959

PINZGAUERS
7/8 and 3/4 Perf. Tested Bulls
Foundation Pairs
Bred and Open Heifers
DAN SCOTT PINZGAUERS
Murchison, TX., 214/351-1469

BEEFMASTERS
Bred Cows and Bred Heifers
One Bull For Sale
BEVAN BEEFMASTERS
817/731-0681

• DOGS & PETS

TRAINED, REGISTERED Catahoula Leopard Cowhogdogs, Border Collies, Australians. Money back guarantee. 30 day trial. Pups. CHARLES WHITENER, Route 1, Paris, TX 75460. Ph. 214/785-4724 or 214/732-3955.

REG. AUSTRALIAN CATTLE DOGS, Queensland Blue Heelers, pups and started dogs. SANDY KIRBY, Route 3, Box 125, Greenville, TX 75401; PH. 214/455-3702.

AUSTRALIAN CATTLE DOGS and Texas Heelers. Reg. pups. Guaranteed to heel and work stock. $85.00 up. Excellent watch dogs. Air shipment. BILL GUYNES, Rt. 2, Iberia, Missouri 65486, 314/793-6255.

• FEED-SEED-PASTURE

GRAZER FOR SALE
Sorghum Sudan Grass Hybrid in 50 lb. bags, $10 per bag. Will deliver in large lots. BIG "N" FARM & RANCH SUPPLIES, P. O. Box 346, Tulia, Tx. 79088; 806/995-3451 or 806/995-3401, nts.

FOR SALE — ALFALFA HAY
Small or 4x4x8 sized bales.
Also, small bales of PRAIRIE HAY.
All Quality.
We Buy, Sell and/or Haul Trailer Loads. Will deliver anywhere.
McCRACKEN HAY CO.
405/492-4169 or 405/492-4624

KOCHIA
The summer forage that has stockmen talking all over the United States. For information, or seed, call or write: BIG "N" FARM & RANCH SUPPLIES, P. O. Box 346, Tulia, TX. 79088. Office: 806/995-3451; Residence: 806/995-3401.

FERTILIZED COASTAL HAY
4 Ft. Rolls
214/479-3766

COASTAL - WEED FREE, WELL FERTILIZED - HAY. In the barn, $1.85 bale, avg. wt. 65 to 68 lbs. Can deliver. Call: 214/479-3565, after 6 P.M.

HAY FOR SALE
4'x 4'x 8 Square Bales
Certified protein & weed control. Stored inside. Large quantities delivered — 15 to 20 tons.
BEACON FIELD FARMS, INC.
Smith County, Texas
214/852-3568

• FEED-SEED-PASTURE

ALICIA BERMUDA GRASS SPRIGS - Improved grass for more and better pasture. Roots dug fresh while you wait. $75 per Pickup truck load to plant 5-10 acres. Free brochure. Nursery near Whitney, Tx. LETZ GRASS FARMS, 4305 Westdale, Ft. Worth, TX. 75109; 817/923-0425 or 817/622-3468, nights.

TIFTON 44
BERMUDA GRASS ROOTS
Produced from Foundation Stock
Now booking for the 1982 Season.
N. A. WARD, JR.
Alto, TX., 713/858-4099

GRASS SEED - Buffel, Blue Panic, King Ranch and Kleberg Bluestem, Kleingrass, Sideoats, Sprangletop and Bell Rhodesgrass. FOSTER - RAMBIE, 326 N. 2nd St., Uvalde, Tx. 78801, Ph. 512/278-2711.

All Barn Stored
ALFALFA & PRAIRIE HAY
Delivered - Semi-Loads
Satisfaction Guaranteed
PARIS ALFALFA FARMS
Ronnie Hostetler, 214/784-5611

GRASS SEED — LARGEST most complete stock in Texas — Buffel, Panic, Bermuda, K. R. Bluestem, Kleberg Bluestem, Ermelo Lovegrass, Weeping Lovegrass, Kleingrass and many other range grasses. Second morning delivery to most all Texas points. Write or phone for our price list.
DOUGLASS W. KING CO.
P. O. Box 20320
Phone 512/661-4191
San Antonio, Texas 78220

COASTAL SPRIGS
DUG DAILY
$4.00 PER BALE
Will Deliver
214/479-3222, Athens, Tx.

For Sale — Good Quality
PRAIRIE HAY
In square bales off Limestone country. No weeds. Will sell by the ton or by the bale.
3,500 PLUS BALES
214/758-5808 or 214/893-6854

NEW MEXICO ALFALFA
Truckload Lots
BILLY WORKMAN
2414 Eunice, Carlsbad, NM 88220
505/885-2960

HAY BALING
Round or Square
We have top-quality equipment to handle your baling needs.
We CARE about your HAY
COASTAL & TIFTON 44
Spring Planting — Book now for planting Jan. thru April 15
Call A. E. BUCKLAND
Alto, TX. 713/858-3159

Read The Classifieds
Livestock Reporter Classified Ads
Call 817/831-3147

• FEED-SEED-PASTURE

ALFALFA
HAY FOR SALE
$3.25 Per Bale
Contact: Larry Jones
ASGA — KENSING FARMS
Lake Creek, TX., 214/395-4602

COASTAL HAY
HIGHLY FERTILIZED
400 Four Ft. Rolls
$50 Per Ton or $20 Per Roll
214/479-3222, Athens, Tx.

• LEASE WANTED

— LEASE WANTED —
Immediate need for 2,000 to 10,000 acres of pasture land in East, South, or Central Texas. Minimum 2-year lease, prefer improvements, top dollar paid. Call:
GUADALUPE CATTLE CO.
512/736-6534

• FARM EQUIPMENT

MID-SOUTH TRACTOR PARTS CO. has over 20 acres of used tractor parts. Also, wrecking over 400 combines with complete motors, headers, straw choppers, final drives. Good selection Rice and Cane tires and wheel. Write Rt. 2, Box 316, Sikeston, MO. 63801 or call toll free 800/325-7070 or -7071. Missouri residents call 314/471-3969. WE SHIP anywhere.

SUCKER RODS
Plain End — Mill Seconds
26' Rod Price in Bundles
5/8"—$3.75; 3/4"—$5.75;
7/8"—$7.40; 1" (31")—$12.30.
F.O.B. FULTON SUPPLY,
Denton, TX., 817/383-1651

DO-IT-YOURSELF AND SAVE
Amigo FENCE CO
2712 S. Cooper
Arlington, TX 76015
817/265-2641
- Chainlink Gates, Chainlink Parts Galvanized Posts, Dog Kennels
- Treated Rail Fencing
- CCA Treated Posts & WOOD PRIVACY FENCE

Write or Call for Information and Prices

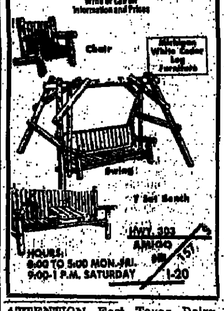

ATTENTION East Texas Dairymen. We have structural glazed tile for sale to build dairy barns, milking parlors, etc. Call R. B. WATSON, JR. day — 214/561-5300; night — 214/592-1277 for free estimates. WATSON BRICK & FIREPLACE CO., 3901 S. SW Loop 323, Tyler, Tx. 75701.

American Auto Parts Co.
1830 Locust, Kansas City, MO 64108
Jeep Parts, most models, and military truck parts. Same day service. Catalogues. Parts order desk ...

TIFTON 44 BERMUDA GRASS SPRIGS
For better stands — Plant in early winter while sprigs are dormant.
BURNETTE RANCH
Route 1, Box 145, Aquilla, Texas 76622 (Waco Area)
817/694-3817

THE J. C. SMITH CO. PROVIDES
LOW COST 7 HIGHLY NUTRITIOUS
LIQUID FEED SUPPLEMENTS
All Molasses or Natural Protein Blends
Carriers Available @ $80.00 Each
DEALER INQUIRIES INVITED — 915/372-5786

• FARM EQUIPMENT • FARM EQUIPMENT

FARM AND RANCH HEADQUARTERS

BIGGEST STOCKS • LOWEST PRICES

GATES • CATTLE GUARDS • FEEDERS • WIRE • PIPE • STEEL • TANKS

FARM & RANCH HEADQUARTERS

Genesco Inc.

512/276-7111
BOX 67
UVALDE, TEXAS 78801

Cat. 955H Crawler Loader.
1979 JD 4840, 18.4 x 42 duals.
F 656 D
F 560.
1938 F-20, original rubber tires.
1961 C Gleaner.
MF 510 Gas.
1964 MF 410 LP, 14 Ft.
Case 1660.
30 Ft. Tye Drill 40-8".
JD LLA 24-7" DD Drill.
Various sizes Lynch Row Harvestors.
Various sizes and makes one-way plows and grain drills.
Various sizes JD, MF & Gleaner pickup reels.
6-Row 40" Lillieton Cultivator.
BearCat Grinder Mixer
40 Ft. Livestock Pot.
WE CAN DELIVER
ALLEN DOAN TRACTOR CO.
P. O. Box 190, Tulia, TX 79088
Bus. ph. 806/995-3583
Allen Res. 806/995-3202

SPECIAL!

NEW FLEX KING 12' & 14' OFF-SET DISC, 24" BLADES, NEW TIRES WITH CYLINDER & HOSE, $5,950. LIMITED QUANTITY.

Braun & Son
1927 S. Broadway
Hobart, Oklahoma 73651
405/726-3337

HAY EXPRESS BIG BALE TRAILER, Self-unloading without power assist; 3, 4 or 5 Bale. Dealers wanted. HAY EQUIPMENT COMPANY, Senatobia, Miss. 38668; phone 601/562-5224.

CENTRAL MICHIGAN TRACTOR & PARTS, 2963 North U.S. 27, St. Johns, Michigan 48879. CALL TOLL FREE 1/800/248-9263. Save 50% on good used tractor and combine parts. We ship anywhere.

USED CROSSTIES
$5.00 Each
Delivery Available
Athens, TX., 214/479-3222

ROUND BALE FEEDERS
FEEDER KITS
Standard Feeder
8 - 1" Square tube rings
4 - 1" Square tube end caps
6' - 1x3/16" Flat divider straps
Complete Feeder - $75.00
Feeder Kit (weld your own) - $62.50
Heavy Feeder
All 1" Square Tubing
Completed Feeder - $85.00
Feeder Kit (weld your own) - $57.50
KELLEY TRAILERS
Johnstown, TX 214/852-4437
Rt. 1, Box 272-A, Bogata, Tx 75417

• SERVICES & REPAIRS

FREE ESTIMATES. DALE SCROGGS - Barbwire fence building and corrals. 1605 S. Meredith, Dumas, TX. 79029; ph. 806/935-6334.

WANTED - WHEAT HARVESTING For two 6620's and two 7720's and Tandem Diesel Trucks. Call nights: 214/785-8772 or 785-9769.

• SERVICES AND REPAIRS

B & M TRANSPORTATION
Nationwide
Cattle & Horse Hauling
Floyd Burk or Carolyn Manos
Ada, Okla., 405/759-2841
(References on Request)

PRECISION SAW & TOOL
GRINDING & SHARPENING
Circle Saws • Hand Saws • Chain Saws
Livestock Clipper Blades • Drill Bits
• Complete Carbide Service
W. A. and Bob King
INDI-CRAFT SHARPENING SERVICE
2940 Field St., Ft. Worth, TX 76117
817/838-9583

• FARM-RANCH

$30,000 DOWN! SW MISSOURI 500 ACRE RANCH. Good grass, home, fences and outbuildings. Owner will finance. Bob Eckels, ROCKING EZ REAL ESTATE, 501/253-9528.

American Farm and Investment Digest
FREE Catalog #182
Lists Hundreds of Farms
CATTLE - HOG - GRAIN
Get yours TODAY!
American Farm Digest
3546 Watson Rd.
St. Louis, MO 63139
1-800/325-9943

SW ARKANSAS — 1,100 PAIR RANCH, 3,300 ACRES, 2,000 Could farm, high rainfall, mild winters. Excellent terms, only $600 per acre. Bob Eckels, ROCKING EZ REAL ESTATE, 501/253-9528.

INCOME PRODUCING PROPERTY
203 ACRES — Improved pasture with 3-BR house — Country store — Lighted roping arena — Hwy frontage — Corner location — Between Hugo, Okla. & Paris, Tx.
405/326-6992, Days
405/326-5828, Nights

SE OKLAHOMA WINNERS
2,200 AC. — 70% Tillable, handles 600 + pair.
1,200 + AC. — 80% Grass, priced to move, $350 per acre.
2,500 AC. — 1,000 Acres farmable, runs 700 + pair, only $500 per acre.
2,000 + AC. — All farmable, rice setup.
2,600 AC. — Super home, worlds of grass.
— PLUS —
We have many more — All owner financed — Trades with 8½% interest. JOHN ROCKEFELLER, ROCKING EZ REAL ESTATE, for more information at 501/253-9528.

BOSQUE COUNTY
420 Acre Ranch close to Meridian City Limits. 2 Tanks; home, barns; good cover for hunting. $850 Per acre. Owner terms.
NICHOLS & BUSHEE
817/435-2244 or 817/772-7544

Read the Livestock Reporter Classifieds

• FARM-RANCH

WORKING CATTLE RANCH
Bee County — 452 Acres — Native Coastal Bermuda & Klein grass pastures. Rolling terrain with many oaks and plenty of brushland. Will support 150 animal units. Deer, quail, dove and javelina hunting. Two-story house with swimming pool.
McNEILL PROPERTIES
Beeville, Tx., 512/358-2104

CHICKEN RANCH or EGG FARM
100 Mi. North of Dallas — 69.7 Acres — Fenced, creeks, springs, ponds, pecan trees. Made 4,000 bales Bermuda hay in one cutting. 3 Barns to accommodate 20,000 chickens with coolers and semi/auto cleaners. Nice 4-BD, 2-bath house. Ardmore, Okla., $185,000.
ANNE HART, AGENT
405/226-4209, Evenings

800 + ACRES NEAR SHAWNEE, OKLAHOMA. Part farmable, excellent grass, priced to move with good owner terms. Bob Eckels, ROCKING EZ REAL ESTATE, 501/253-9528.

RIO GRANDE VALLEY OF TEXAS
2,600 Acre Ranch — 1,600 in brush and improved pasture, 1,000 in crop production. House and buildings. Completely fenced and cross fenced. Working corrals, wells and stock tanks. Excellent deer, javaline, whitewing and quail hunting. A combination working and pleasure ranch in South Texas. Call: 512/689-3116. Write: P. O. Box 306, Raymondville, Texas 78580.

10% PREPAID INTEREST DOWN! 10% INTEREST ONLY PAYMENTS. 950 Acres Canadian River, SE Oklahoma farm/ranch combo. Two sets of improvements. 100 + Acres peanut allotment. Bob Eckels, ROCKING EZ REAL ESTATE, 501/253-9528.

80 ACRES — DURANT, OKLA.
3-2-2 Brick home, owner financed, 12% interest.
—Others, Large & Small—
DILLSON LAND COMPANY
817/665-0542
Or Claude Tunnell, 817/668-6667

MEXIA, TX., 325 Acre Ranch
CATTLE - Cows & Bulls
'79 - ¾ Chev., '81 - ½ Ford
1 - ½ Jeep P.V.
6 x 16 Gooseneck
SELL - Cash - Terms - Trade
R. L. SLATER
Rt. 2, Mexia, TX 76667
817/562-6241

VINITA OKLAHOMA
Whether you farm it or graze it, Northeastern Oklahoma is a great place to live. 43" rainfall, 209 day growing season for wheat, soybeans, and milo. Year-round grazing on Bermuda and Fescue. 6500 friendly folks and lots of opportunity! Call collect (918) 256-6419. Justice Land Association, Vinita, Oklahoma 74301.

SUPER VALUE! SW MISSOURI. 450 ACRES. Only $200,000 with good owner terms. Multi-level custom stone home. Excellent grass, worlds of water! Two older homes also. Good barns, etc. Bob Eckels, ROCKING EZ REAL ESTATE, 501/253-9528.

SUPER 1,000 ACRE SHOWPLACE. BUFAULA, OKLAHOMA. NEW $190,000 HOME! 700 Acres tillable. New outbuildings, excellent fences, plus extra bonus of 1,800 acres of grass lease that goes with it for only $13,500 per year. Will handle 500 cows, this farm. Good terms. Bob Eckels, ROCKING EZ REAL ESTATE, 501/253-9528.

• FARM-RANCH • FARM-RANCH

Big Horn Mountain Ranch
Located on west side of Big Horn Mountains. 455 Acres deeded acreage of 250 acres irrigated crop balance in creek bottom. Good improvements. State, BLM and forest permits. Excellent mountain range, runs approximately 325 cows. $600,000.
We also have other good ranches for sale that range from 150-500 cow units. Call us today for more information.
Ted Francis & Associates
Box 1345
Worland, Wyoming 82401
307/347-8229

PARIS, TEXAS AREA
FARMS and RANCHES
195 Acres on U.S. Highway. Excellent location. Perfect to develop registered cow or horse operation.
200 Acres 2 miles from large town, U.S. Hwy frontage. Excellent terms. $750 Per acre.
310 Acres with 15 to 20-acre lake, part timber, part open. Highway frontage. $850 Per acre, 15% down.
400 Acre blackland farm, State & FM Hwy frontage. Home, grain. $895 Per Acre.
480 Acre ranch, major U.S. Hwy. frontage. Perfect for registered cow operation. Close to town. Good barns, 2 houses, well fenced. Call for details.
490 Acre working ranch. Nice brick home, machine shed, barn, corral. $950 Per acre, good terms.
576 Acre blackland farm, Hwy frontage. 0-3% Slope, 95% tillable. $850 Per acre.
585 Acre working ranch on highway. High productive soils. $695 per acre, good terms.
789 Acre working ranch, 297 acres deeded, $800 per acre. 492 Acres leased. Lease can be renewed for 15-20 years at $4,500 per year.
894 Acre combination farm and ranch. 300 Acres in pasture, balance tilled. Home, barns, on highway. $866 Per acre.
900 Acre Red River bottom farm. Nice home, long Red River frontage. High yield soils. $1,100 Per acre with terms.
1,300 Acre working ranch. Home, barns, corrals, Red River bottom soils. $1,050 Per acre. This ranch could be farmed.
1,700 Acre combination farm and ranch. FM Hwy. frontage. Price $695 per acre.
2,100 Acre Red River farm, equipped for irrigation. Barns, grain bins, home. $1,050 Per acre.
2,600 Acre blackland farm, close to town. Home, machine shed, grain storage bins. $850 Per acre.
12,000 Acre ranch with manager's home, barns, corrals. Good fences. Part open and part timber. $530 Per acre. Terms available.
25,000 Acre farm and ranch. Good improvements, excellent fences. $535 Per acre.
We handle tax deferred exchanges.
NORTH TEXAS LAND COMPANY
U. S. Hwy. 82-West, Rt. 5 • Paris, TX 75460 • Mike L. Julian
214/785-1676 (Office) 214/785-7028 (Night)

COMBINATION FARM WITH EXTRAS
378 Acres deeded, located in Goshen County, Wyoming. 80 Acres water right; 40 acres dry alfalfa; 153 acres wheatland, balance grass. Location public hunting areas. Excellent goose and duck hunging on this unit. Improvements include 3-bdrm house, 2 harvestors, barn, shop, corrals silo to feed 270 head. No. 367

IRRIGATED FARMLAND
105 Acres deeded. 100 Acres irrigated. No improvements. Good investment property or build a home and live in the country. No. 366

WYOMING RANCH
1280 Acres deeded, 320 state lease. This unit has water right under a irrigation district being developed. 700 Acres has been cultivated in pasture is currently all in grass. Good set of improvements with 3-bdrm home, living shed, calving shed, granary, horse barn, corrals. Good investment potential. No. 368

TOP PRODUCING GOSHEN COUNTY, WYOMING COMBINATION FARM
Grass and irrigation to run 160 pairs. There are 2643 deeded acres and 1170 private lease. This unit has 1900 acres of wheatland. 1981 Crop averaged 40 bushel. 1982 Crop goes to buyer. Grass is excellent quality, well watered with 6 wells. Irrigation consists of 110 acres of pivot sprinkler on sandy soils. Improvements include a spacious 4-bdrm, 2-bath home with western dining fireplace and attached 2-car garage. Large corrals with 800 feet of calving sheds; 2 grain storage buildings of 40x80 and 40x100, concrete floor, durable lined; 2 shops; storage building; barn; 450 head feedlot. Second set of improvements in excellent condition. No. 369

WYOMING GRADE A DAIRY FARM
759 Acres with 565 Irrigated. Dairy includes 200 milking cows with equipment, feed, excellent improvements, and real estate. This unit can be broken down into smaller units. Owner financing. Call for details.
SCOTT REAL ESTATE & CONSTRUCTION
2210 East A St. P. O. Box 190 Torrington, Wyoming 82240
Charles Huff — Office 307/532-7157

SO. OKLA'S FINEST: 3,000 Acres, ½ minerals, black limestone and sandy soil, 600 acres wheat, can run 500 cow/calf. 2 Mi. Red River frontage and bottomland. 35,000 Lbs. pecans this year. Plenty grass, $2,000,000.00. Will divide.
Anne Hart — RED CARPET — Ardmore, Okla., 405/226-4209

BEAUTIFUL EAST TEXAS
75 Miles East of Dallas — 255 Acres with an 80-acre lake. Two homes, barn, large dock and cabins, good financing.
Call Delton Heath, 214/236-3181
HEATH REAL ESTATE
Grand Saline, Texas

• FARM-RANCH • FARM-RANCH

Area Offices Of:
DOANE-WESTERN
"Real Estate Brokerage, Loans, Appraisals & Management"

8,188 ACRES — Oklahoma-Texas. 4,928 Deeded acres. Integrated Agri-business-Farm that is involved in producing, packaging, and direct marketing of feed products and merchandising fertilizer. Shallow water, center pivot sprinkler and excellent tax benefits. (CANYON OFFICE)

400 ACRE FARM — Grassland, near Canyon. Good set of improvements, including nice brick home, adjacent to highway, and one-half mineral transfer. Combined dry and irrigated farmland. (CANYON OFFICE)

16,000 ACRE RANCH — With valuable minerals, potential farmland development. East of Lubbock, Texas. (CANYON OFFICE)

422 ACRES — Pasture, good set improvements, nice custom stone home, swimming pool, only 60 miles south of Fort Worth, near Lake Whitney. (HURST OFFICE)

81 ACRES — Good improvements, near Mansfield, Texas. (HURST OFFICE

Charles Rollins · Clyde Monts · Ted Pustejovsky
DOANE-WESTERN
200 N. E. Loop 820 · Suite 106 · Hurst, Texas 76053
817/284-8907 Metro 589-7506

Keith Barlow
DOANE-WESTERN
602 N. Baird · Suite 213
P. O. Box 2[illegible] · Abilene, Texas 79604
[illegible]

Melvin Gunn · Roy Weatherly
DOANE-WESTERN
[illegible] East
[illegible] 79012

FARMS & RANCHES FOR SALE
NEBRASKA
Combination irrigated farm and livestock operation. Spring-fed creek thru property, buildings sheltered in beautiful timbered area. 1,097 Acres, another 200 acres of grass can be added.
SOUTH DAKOTA
3,334 Acres of combination wheat farm and livestock. Wheat, cattle, hogs, price cattle shelter and excellent buildings. One of our outstanding listings.
NEBRASKA
1,360 Acres unimproved pasture with spring-fed stream running year around. Some irrigation potential, but priced for pasture.
Irrigated 320 acres with 17,000 bushel of grain storage as the only building improvements. Flat, black soil, good production. An investore kind of a farm, no unnecessary buildings, but high depreciation schedule of irrigation equipment and grain storage.
400 Plus acres of sportsman paradise, Niobrara River frontage, springs and spring-fed creeks originating on the property. Spend a day on this land and see wild turkey, deer, coyote, quail, pheasant as well as an abundance of fur animals and ducks and geese in season. A small two-bedroom home nestled in large trees next to a spring-fed creek, isolated by natural tree growth and hills, yet accessible by well maintained road. $31,700.00 down, a balance of $5,000 per year, principal for 15 years, balloon payment for the 16th year, and unpaid balance drawing 10% interest per annum.
Contact:
SHONKA REAL ESTATE, INC.
300 E. Douglas, Box 528 O'Neill, Nebraska 68763
402/336-3500

EAST TEXAS LAND . . . BEST BUY ON EARTH
WORKING DAIRY — 150 acres, Coastal, fully equipped double-6 herringbone parlor barn, small mobile home, READY-TO-WORK-FOR-YOU!
NEW-TO-MARKET — 220+ acres, approx. 100 acres upland pasture, balance bottomland pasture. Creek, steel pens, hay barn, good fences. Part minerals. $750 per acre!
GOOD OWNER FINANCE — 381 acres, approximately 300 acres in improved grasses w/balance timbered. Ample water, cross-fencing, steel pens & chutes. Well maintained, spacious 3BR ranch style brick home. Make ideal registered showplace. $950 per acre, 30% down, 10-12 year payout, 11% interest. FM road frontage close to interstate.
BEAUTIFUL ROLLING HILLS — 460 acres, good creek bottom, some Coastal. Fenced & cross-fenced w/two ponds. Small home & barn. Numerous building sites. $700 per acre!
RED RIVER BOTTOM FARM — 4,800+ acres, sandy loam soil over clay. 2,000 acres in wheat. Excellent for growing soybeans, milo & wheat. Most all would farm. HIGHLY PRODUCTIVE! $600 per acre.
SEE THE MAN THAT KNOWS THE LAND
DON REYNOLDS REALTY, INC.
305 Quitman — Pittsburg, Texas 75686-1095
214/856-5533 or 856-5350
Nights 856-5680 or 856-7123

• FARM-RANCH

Owner will finance with 21% down at 10% interest, this 297 acre ranch located in Red River County, Texas. Also, assumable loan possible. 200 Acres sprigged in Coastal Bermuda. Rolling hills of hardwood & pine. Several stock ponds and new 60x80' hay barn. Beautiful building site overlooking your own 5-ac. lake stocked with fish. Deer & birds. Community water. Part minerals . . . Drilling in area . . . $288,000.00.

65½ Acre Ranch near Clarksville, Texas. State road frontage. 50 Acres in fine Coastal Bermuda pasture and the rest in timber. One hay barn, and 2 ponds stocked with fish. Community water. Part minerals. Deer & birds. $62,000.00. Cash or terms.

242 Acre Ranch near Clarksville, Texas. Secluded, but easy access. 50% Open and in cultivation, 50% in woods. Two ponds stocked with fish. Access to community water. Part minerals. Deer & birds. $160,000.00. Cash or terms.

502 Acre Grade A Dairy Operation in Franklin Co., N.E. Texas. 432 A. bottomland pastures. Double-6 dairy barn equipped with automatic systems, detachers and 3,500 gal. tank. Six barns, two 25x90' Harvestores and automated feed system. 176 covered free stalls. Brick residence, 2-BR, C/A-C/H. One 2/BR Mobile home. Community water, part minerals $650,000.00, owner financing, 23% down, bal. at 12%.

MOORE & ROQUEMORE REALTY
P. O. Box 294, Carrizo, TX 75633
ASK FOR BILL HOOK
214/693-6388 or 693-6354
Nights, 214/693-6564

FOR SALE BY OWNER: 100 Cow river ranch-farm combination. Box 595, Burlington, COLORADO 80807.

FOR SALE — BY OWNER
760 ACRES bottomland on S. Canadian, 120 acres acres in alfalfa, 200 acres more to farm in alfalfa or whatever, other in bermuda grass with small amount of timber, complete irrigation on farm land with 3 wells, abundance of water, natural gas free, black top road on front. Near town Indianola, 15 miles N. of McAlester, Okla. Financing available at 9 3/4% with small down.
Write or call Charlie Key, P. O. Box 305, McAlester, OK 74501; 918/423-7625.

CLARKSVILLE — 1,600 ACRES — 900 Acres in wheat, crop included. $555/Acre, terms.
PARIS — 600 ACRES — Lots of deer. $350/Acre, terms.
NE TEXAS LAND CO., P.O. Box 26215, Dallas, Tx., 214/327-3332.

5,000 + ACRES SE OKLAHOMA $235 PER ACRE. 40-50" Rainfall. Will consider tree and clear property as down payment. Owner will carry, 10% interest only payments. Bob Eckels, ROCKING EZ REAL ESTATE, 501/253-9528.

400 ACRE OZARKS RANCH. All fenced and cross fenced w/woven wire on steel posts. 140 Acres open, balance in timber, plenty of water. 4-Bdrm. modern house w/basement, wood-oil combination furnace, Franklin fireplace. 42'x108' Pole barn, 30'x50' barn, assorted small outbuildings. $250,000, owner will finance at 10% with $70,000 down. C. E. LEE, Eldridge, MO 65463; 417/426-5568.

ATTENTION:
RANCHERS/FARMERS U. S. A.
SE OKLAHOMA - SW MISSOURI
SW ARKANSAS
Handle a cow/calf year around on 3 acres! Double crop every year! Prices are still sensible! Mostly owner financing. TELL US YOUR NEEDS, WE ARE KNOWLEDGEABLE ABOUT TAX EXCHANGES. Bob Eckels, ROCKING EZ REAL ESTATE, 501/253-9528.

• FARM-RANCH • FARM-RANCH

READY TO SELL
320 Acres, good quality heavy soils in coastal, midland, bermuda, vetch & clover. Neat 3-BR home, 3 barns, fenced in 6 pastures, plenty water, paved road, near town. We need a Buyer
554 Acres, beautiful sandy-to-loam soils ranch. Huge oak and pecan trees, mostly open and unimproved. Only 4 miles from Greenville, Tx. on paved road. Only $650 per acre. A real buy that will make a beautiful ranch.
6,800 Acres, $500 per acre. Large 4-BR home. Potentially good farm land, 15% down, Federal Land Bank terms. If you can handle the cleanup on a farm this size, we need to look today.
Send Your Name and Address Today for Our Free Monthly Land Letter
MORRIS PARTAIN, REALTOR
Highway 24-West Cooper, Texas 75432
214/395-4141 (Days or Evenings)

21 - 80 - 115 - 165 - 500 - 1,200 - 2,000 ACRES — All few miles Brady. Some improved; deer, turkey, quail. Terms. J. L. HARDIN, Brady, Tx., 915/597-7454, anytime ODIS JORDAN, 915/597-2317.

BY OWNER — 150 ACRE
Horse or cattle ranch near Ada, OK. 95% Open, 80% good alfalfa river bottomland in Bermuda grass, yellow hop, arrowleaf clover. Good house & barn. Owner financing.
Evenings, 405/777-2848.

4,400 ACRE RANCH
$215.00 per acre, low interest, loan assumption, well fenced and watered. Livable house and some minerals.
JOE PRIEST REAL ESTATE
214/287-4548
214/226-0228 214/287-5965

33,000 ACRES
30 miles east of Rapid City on State highway, several miles of Cheyenne River and Rapid Creek plus springs and tanks. Good ranch improvements with new set of steel pens and scales. Solid turf with winter protection, irrigated bottoms and potential for 15,000 + acres additional wheat cropland, 2000 animal unit plus potential conversion makes this an investment to inspect.
15,000 ACRES
Western South Dakota with Belle Fourche River running thru ranch for several miles. 2000 acres dryland cultivation plus 500 acres irrigated. Above average headquarters and ranch improvements. 700 animal unit capacity plus cropland priced at $187.50/acre. Financing available.
For further details contact
Meek and Associates Ranch Sales
718 Alpine Dr.
Kerrville, Texas 78028
512/257-8880

RIVER RANCH
500 ACRES on Brazos River near Marlin, Tx. Long river front, 1000 + grafted pecans; running 100 cows; 300 steers; 220 ac. in oats and rye; balance bermuda, rye, clovers. $1,000 per acre. Owner - Weekends only, 817/756-4079.

NORTH EAST TEXAS
128 Farms and Ranches From 300 to 25,000 Acres.
48 Tracts Under 300 Acres.
18 Dairies.
9 Red River Farms.
Over 200 NE Texas and SE Okla. Ranches - Farms and Undeveloped Acreages
Call day or night
Don Gale — 214/785-1687
RAINBELT FARM & RANCH

FREE BROCHURE OF RANCHES — FARMS — DAIRIES SOUTHERN MISSOURI AREA
Write or Call:
REG KELLY REALTY
118 E. First St., Min. Grove, MO 65711; Ph: 417/926-5131

500 Acre Ranch, well improved, nice home, barns & corrals. Plenty of water, fenced and cross fenced. 50 Miles of Ft. Worth.
172 Acres, all pasture, good fences. Plenty water. North of Hillsboro, on Highway, road on three sides.
136 Acres on I-35 North of Itasca. 45 Miles of Ft. Worth.
Milton Wright Agency
Fort Worth, TX., 817/535-0841
Hillsboro, TX., 817/582-3731
(Metro) 477-2391

1,500 ACRES 50 miles W. San Antonio. Rolling livoak, game, grass, wells, lake. ALL MINERALS, $650/acre. Adjoining 4½ sections at $575/acre with half minerals. 1,700 ACRES San Saba, rolling deer ranch, half minerals. $375/acre. Terms. J. L. HARDIN, Brady, TX., 915/597-7454, anytime.

FOR SALE — BY OWNER
130 Acre Cattle Ranch
50 Miles N. of Dallas, Tx., just off I-35. Excellent steel pens with working chutes and loading chutes. All fences cross fenced and newly painted. 3 Stock tanks, coastal pasture, 3-BR brick ranch house, large airplane hangar, frame ranch foreman's house. 2 Separate steel corrals with permanent shed. A REAL SHOWPLACE.
Also, approx. 180 acres adjacent, and on FM Hwy. with working corrals and loading chutes. Wheat cropland, with stock tank and coastal pastures. Assumable mortgage with possible owner financing.
800/621-2605
Or 312/234-3992 after 5 P.M.

• FARM-RANCH WANTED

RANCH WANTED
Any size, working or not, with future money-making or development potential. If you can accept two years of prepaid interest as a down payment, we have a strong buyer for you. Send map with legal description and price to:
CENTRAL CITY MORTGAGE
P. O. Box 311
San Bernardino, California 92402
Principals Only Please

• EMPLOYMENT

CATTLE FOREMAN POSITION
Available on Gulf Coast Commercial cattle operation. Applicant should have practical experience with cattle and educational background in animal science and pasture management. Above all, applicant must get along with people. Benefits include: House with utilities, insurance and good salary. If interested in this challenging position, send resume and references to:
PIERCE RANCH
Pierce, Texas 77467

HERDSMAN WANTED — REG. CATTLE operation. Experience required with showing/fitting, A. I./palpation, general ranch work. Maturity/Stability. References. Housing and utility allowance. Send resume to: 10906 Rawhide Trail, Austin, TX 78736.

EMPLOYMENT

Information on ALASKAN and OVERSEAS JOBS. $20,000 to $50,000 per year possible. CALL: 602/998-0426, Dept. 643.

WORKING MANAGER - 400 Acre ranch in Hempstead, Texas. Experienced in cattle, horses, hay & equipment. Call: 713/731-8832, days; or 713/465-7157, nights.

WANTED - WORKING RANCH manager for Brahman ranch. Must be experienced with cow/calf operation, A.I., fencing & haying. Must be neat, settled & self-starter. No smokers. Record of previous employment must show stability. References required. 817/738-2179.

WANTED — EXPERIENCED RANCH HAND — Must be able to work with cattle & horses, fence, weld, and run farm equipment. Housing & utilities furnished. 214/483-6313.

Are you looking for a new future?

We would like to train you in livestock nutrition and ration balancing. You will also sell RALCO premixes, minerals and vitamins. We specialize in horse, swine, dairy and cow/calf nutrition work. Full or part time dealerships available. Call —

NOR-TEX NUTRITIONAL SERVICES
Rob Phillips—817/481-4841

EXPERIENCED MAN, age 35-40 to work on a large East Texas cattle ranch. Must be self starter, settled and non drinker. Record of previous employment must show stability. House, water and electric bill paid. Reference required. Contact BUDDY BOZEMAN, 214/877-3363.

EMPLOYMENT WANTED

34-YEAR OLD MAN experienced in all phases of ranching wants job on large comm. or reg. cattle ranch. Qualified in A.I. and good horse training. Write BOX 204, c/o WLR, P. O. Box 7655, Ft. Worth, TX 76111.

WORKING RANCH FOREMAN, age 38, married, one child, experienced in Purebred & Commercial cow/calf, AI, & most haying eqpt. 713/560-4812.

MANAGER or HERDSMAN Position Wanted: Family man with experience in registered cattle operation. Additional experience in growing & fitting, welding, A.I. and palpation. Resume and references on request. Call: 817/992-4539; 817/692-4470 or 817/642-3532.

AUCTION SCHOOL

FT. SMITH AUCTION SCHOOL, Ft. Smith, Ark. 72901; Resident and home study. Veteran approved.

YOU TOO can be an auctioneer. Write for free booklet. WESTERN COLLEGE OF AUCTIONEERING, Box 21116, Billings, Mont. 59104.

MISCELLANEOUS

45% DISCOUNT ON ALL JEWELRY — Color catalogue. FREE sample of the "World's Most Perfect Food." Postage appreciated. CLEVELAND'S, P. O. Box 58068, Chicago, IL 60653.

LOCATE OIL, GAS, WATER AND GOLD: Amazing detector, rugged, sensible, reliable, accurate, professional results. Detectors prepaid, $99.50 each. We make drilling locations and evaluate acreage for oil and gas. Have selective good leases to farm out. SCOTT'S, Leoti, Kansas 67861. Phone: 316/375-2553; 316/739-4571.

Carlot Beef Opens On Weaker Undertone

(CONT. FROM PAGE 1A)

and 3 to packers. FOB Omaha basis: 2 choice 3 500-700 lbs 99.00. 2 choice 3 500-550 lbs 98.00. 2 choice 3 400-500 lbs 95.00. 3 good 2-3 550-700 lbs 92.50. 2 good 2-3 500-550 lbs 89.00.

———o———

Des Moines, Feb. 15 (F-S) — Central U.S. carlot pork report — F.O.B. Omaha basis (includes the major production areas in the Midwest). Compared to Friday's 4:00 report, fresh loins no sales reported. Fresh hams steady to 2.00 lower. Sels Bellies 14-18 lbs steady. Very limited holiday trading and demand. Sales reported on 8 loads, and no trimmings.

———o———

Feedlot Trade Opens Slow Steady, Weaker

(CONT. FROM PAGE 1A)

mostly choice 600-800 lbs 104.00-104.50. Weight only heifers: Good and choice 400-700 lbs 100.00-101.00, closing 101.00.

———o———

Dodge City, Feb. 16 (USDA) — Western Kansas feedlot sales 1,200. Trade extremely slow over the holiday weekend, slaughter steers not well tested, few sales steady to weak. No heifer sales reported. Inquiry very light. Sales confirmed on 1200 slaughter steers on Friday. Steers: Choice 2-4, mostly 3 1075-1200 lbs 63.75-64.50, few choice with end good 1050-1075 lbs 63.50-64.00.

———o———

Details On Sales Coming Up . . .

(CONT. FROM PAGE 1A)

Feb. 26-27 — Auld's Red Brahman . 18B
Feb. 27 — Polled Santa Gertrudis . 23A
Feb. 27 — Willow Springs Brangus bull 11A
Feb. 27 — Mid-Coast Santa Gertrudis 22A
Feb. 27 — Lone Star Test Hereford bull 16A
Feb. 27 — Top of Texas Angus . . . 19B
Feb. 27 — South Texas Beefmaster Futurity 7A
Feb. 27 — Ellison Hereford 13B
Feb. 28 — Charolais Sale of Sales . . 12B
Mar. 1 — Healey Bros. Hereford . . . 4A
Mar. 5 — S Lazy S; Flying Bar C Brangus dispersals 13A
Mar. 5 — Brazos Valley Hereford . . 24A
Mar. 5-6 — Doggett Red Brahman . 13B
Mar. 5-6 — Drew Simmental 24A
Mar. 6 — Palmer Bros. Beefmaster . 2A
Mar. 8 — Drake Angus 24A
Mar. 7 — Winwood Beefmaster 6A
Mar. 9 — Red River Brangus sale . . 12A
Mar. 10 — D & B Brangus 16A
Mar. 10 — Waxahachie cow sale . . . 13B
Mar. 13 — Bluebonnet Brangus bull 15A
Mar. 13 — Texas G Club Calf 13B
Mar. 13 — Arkansas Brangus 15A
Mar. 13 — Brownwood cow, heifer . 13B
Mar. 18 — Madisonville Polled Hereford 17A
Mar. 18 — Ken Baker's 7-J Hereford 20B
Mar. 20 — Plum Creek Brangus . . . 16A
Mar. 21 — Leonard Brangus 12A
Mar. 26 — Holcomb Limousin 19B
Mar. 27 — Dyer-Sims club calf . . . 18B
Mar. 26-27 — Red Brangus field day-sale 20B
Mar. 27 — Magnolia Classic Brangus 15A
Apr. 3 — West Texas Choice Polled Hereford 17A
Apr. 3 — Brand's Brangus 10A
Apr. 17 — Pick of Pasture Brangus Heifer 12B
Apr. 30 — La Campana Ranch Test Bull Sale 21A
May 1 — Brazos Valley Brangus . . . 15A
May 1 — La Puerta Santa Gertrudis 22A
May 8 — Texs Limousin 19B
May 14 — Yellow Rose Brangus . . . 14A
May 14-15 — Western Heritage . . . 21A
May 22 — Moon Lake Brangus 15A
May 24 — Premier Santa Gertrudis 21A

———o———

During a recent Midwest flood, rescue workers spotted a man and his family perched atop their house. Fighting the swirling currents in their small boat, the rescuers pulled alongside the house and shouted: "We're from the Red Cross!"

"Sorry," answered the man on the roof, "I gave at the office."

Advertiser's Directory

Name	Page No.
Abilene Metal Bldg	2B
American Hereford	9A
APHA	17A
American Red Brangus	7B
Baker's 7J Hereford	20B
Big V	3B
Bishop Boys	19B
Bluebonnet Brangus Bull	13A
Bonus Sub Ad	7B
John Brandon	8B
Brands Brangus	10A
Brangus Directory	13A
Brazos Valley Hereford	19A
Bridgeport Livestock Auction	8B
Briggs Ranches	21A
Brinks Brangus	11A
Browder Distributing	4B
Brownwood Cattle Auction	19A
Brushy Creek	19B
Cattlemen's Commission Co.	2A
Clipson Ranch	19B
Colonial Catering	8B
Connally Ranches	21A
Cosgrove Ranch	23A
Detering Bros.	18B
Diamond C Brangus	10A
Doane Book Ad	11B
Drake Angus	24A
Dunn Beefmaster	8B
Dyer-Sims	18B
El Colina	23A
R. W. Ellison	8B
Escoba Brangus	15A
Farm and Ranch Service	2B
Fort Worth Stockyards	16A
Four G	20A
Fowler Helicopter	6B
Gerhart 6G Ranch	13A
Gilbert Metal	6B
Granada Brangus	10A
Gregory Texas G	13B
Harkness Hayporter	4B
Billy Harry	18A
Healey Brothers	4A
Hensons Farm Supply	5B
Hering-Vermeer	2A
Hilltop Limousin	18B
Lavonne Holland	8B
India Land & Cattle Co.	5A
Justiss Polled Hereford	18A
KMP Pump	2B
LaCampana Ranch	20A
LeMejor Beefmaster	8B
Linn Post & Pipe	4B
Lone Star Testing	16A
Livestock Library	10B
Red McCombs Longhorn	8A
Mac Industries	19B
Mayfair Ranch	20A
Mid-Coast Santa Gertridus	22A
Joe Mitcham	8B
National Beefmaster	10B
Nine Bar	21A
Oklahoma Hills	19B
Howard Paine	9A
Palmer Brothers	3A
Pines & Plains Brangus	14A
Polled Hereford Directory	18A
Polled Santa Gertrudis	23A
Product Marketing	2B
Rawhide Trail Ranch	18A
Ray Brothers	15A
Red River Brangus	12A
Rob Bilt	9B
Rojak Brangus	15A
SGBI	20A
Santa Gertrudis Directory	21A
S-Lazy-S	16A
Sherrard Hereford	2A
Skibo Ranch	18A
Solar Fencing	1B
Southern Post	7B
South Texas Beefmaster	8B
South Texas Breeding Service	8B
Southwest Auction	8B
Southwest Farm Show	1B
Storm Ranch	18A
Sunny Hill Polled Hereford	17A
Superior Land & Cattle	21A
Syler Sales	14A
TBBA	10A
TPHA	17A
T & S Mfg	6B
Texas Limousin	19B
Texas Blonde d'Aquitaine	7B
Texas Red Angus	9B
Texas Simmental	8B
Wayne Thornton	8B
Top of Texas Angus	9B
Virdep	4B
Wall Enterprises	6B
Wasco	21A
Waxahachie Livestock Auction	11B
Weldon Williams & Lick	1B
Clayton Williams	11A
Williams Mfg	5B
Willow Springs	18A
Windy Acres	11A
Winwood Beefmaster	6A
Y-Tex	8B
Yowell Polled Hereford	18A

———o———

It requires about 1.4 billion dollars a year to maintain the interstate highway system.

The Caucasian Breed NEWS about LIMOUSIN

Dyer-Sims Club Calf Sale Set March 27 at Baird

Baird, Texas — Dyer-Sims Limousin Ranch's 1982 exclusive club calf sale will be held Saturday, March 27, beginning at 1 p.m. at the ranch, nine miles north of Baird on Highway 283.

Dyer-Sims will proudly present 75 of the most impressive steers that will be offered in any one sale, resulting from their selective breeding program, which, through the years, has enabled them to raise competitive-type steers. A Dyer-Sims bred steer was grand champion and another Dyer-Sims bred steer was reserve champion in the 1981 San Antonio Livestock Show. Last year in the San Antonio and Houston shows alone, Dyer-Sims bred steers won four out of the six extremely tough Limousin classes, and stood second in the fifth class.

This year, for the first time, Dyer-Sims will feature an outstanding set of steers sired by the 1980 grand champion bull at the National Western Stockshow in Denver, SYBB Dakota Slick. They will also have a stout set of Keys and Key X Limy calves out of the top end of their commercial cows, sired by some very good ¾ black Key bulls.

Ten purebred Limousin heifers out of the heart of the Dyer-Sims registered Limousin herd and sired by some of the most popular Limousin bulls will also be available to junior showmen.

A Dyer-Sims bred steer was just recently named reserve grand champion at the Arizona National in Phoenix.

For further information, contact: James Dyer, Box 1007, Ft. Davis, Texas, 915/426-3336; Mrs. Ray Sims, Box 963, Baird, Texas, 915/854-1171; Danny Vestal, manager, Box 46, Haslet, Texas, 817/439-3488; Dyer, Box 610, Ft. Davis, 915/426-3485; or Boxer Sims, Baird, Texas, 915/854-1864.

———o———

Texas Limousin Assn. Summer Conference, Female Sale June 10-11

Fort Worth — Texas Limousin Association will sponsor a Fullblood Limousin Female Sale in conjunction with its annual Summer Conference in Fort Worth June 10-11, 1982, says R. L. Bishop, TLA President from Winters, Texas.

The sale will feature 80 females from the leading Limousin breeders in the nation. Sale will be the one and only Billy Bob's Texas, the historic Stockyards sale barn in Fort Worth. Sale will begin promptly at 6 p.m. Saturday and those attending the sale may stay for the entertainment without admission, Bishop said.

All cattle will be tested and may move anywhere in the U.S.

The TLA Summer Conference will focus on "Marketing, Merchandising and Promoting Limousin Cattle," a two-day conference will be held at the Training Center of the Fort Worth Southwestern Cattle Raisers Foundation, a short distance from the Conference headquarter hotel, the Hyatt Regency.

A complete list of speakers will be announced at a later date, Bishop said. However, cattlemen interested in the Limousin breed can rest assured that the speakers' slate will be filled with national authorities with years of experience in successfully marketing, merchandising and promoting the Limousin breed, he added.

Cost for the summer conference is $100 per couple.

Bishop will oversee a special "President's Spotlight Party" at Billy Bob's Texas at 6 p.m. Friday, June 11, for all Conference registrants and sale guests.

For more information about the Conference and Spotlight Party, contact E. J. Bishop, P. O. Box 795, Winters, Texas 79567 (915) 754-4525 or (915) 754-4642.

For more information about the Fullblood Limousin Female Sale, contact Charles R. Rollins, sale manager, at Rt. 1, Box 49B, Crowley, Texas 76036 or 817/297-1278.

———o———

Limousin Classic Grosses $57,525

Fort Worth — Sixty-seven lots sold for $57,525 in the Texas Limousin Association's Southwest Classic Limousin bull and female sale at the Fort Worth Fat Stock Show on Feb. 5. Charles R. Rollins of Crowley was sale manager and auctioneer.

The 19 bulls averaged $1,115 with the high selling bull being one consigned by Dyer-Sims Ranch of Baird, purchased by Jim Kelley of Harlingen.

Five seven-eighthts blood open heifers average $900; nine halfblood heifers $800; and 34 Limousin influence heifers $706.

Dyer-Sims also consigned the five top selling cows which were purchased for $900 each by John Straley of Clyde.

———o———

Holcomb Limousin Sale Set March 26

Stanton, Texas — Vernon, Lillian, Veralyn, Clay and Susan, members of the Holcomb Family will host the Holcomb Cattle Company's 2nd Limousin production sale on Friday, March 26, at the company headquarters in Stanton.

Selling will be an outstanding offering of purebred and percentage females and bulls.

For further information contact: Holcomb Cattle Co., Route 1, Stanton, Texas 79782, phones 915/459-2218 or 756-2214.

DYER RANCH Quality Limousin
Bulls and Females For Sale
James Dyer
915/426-3336
Ft. Davis, TX
Mrs. Ray Sims
915/854-1171
Baird, TX
Danny Vestal
817/439-3488
Mgr.
Haslet, TX

WANTED:
Brahmousin Bull Buyers . . .
We have an excellent selection of big, stout, Brahmousin bulls FOR SALE. All our range bull prospects are sired by full-blood Limousin bulls and out of top Red Brahman cows.
COME SEE US
DETERING BROTHERS BRAHMOUSIN
Carl Detering, Jr.
7007 Gulf Freeway
Houston, TX 77087
713/926-3126
Will Detering
Rt. 1, Box 2
Hempstead, TX 77445

We have solid functioning attractive females . . .
Semen tested breeding age bulls for sale.
We would be most pleased to squire you around and show you our Limousin herd.
SUPER-CHARGER
Our full French herd sire.
Dan & Wanda Little
214/572-0033
Mt. Pleasant, Texas
Dale French, Manager
214/572-4436
Little's Hill Top Ranch

for top quality Limousin Cattle see
FAVORITE C1F109
BISHOPBOYS LIMOUSIN
E. J. & Hattie Belle Bishop
P. O. Box 795 • Winters, Texas 79567
Ph. 915/754-4526 (office) - 915/754-4642 (home)

Dyer-Sims Ranch, Baird, and Fort Davis, exhibited the champion open of Limousin bulls at the Southwest Limousin Classic female and bull Sale Feb. 5 in Fort Worth. Accepting the champion trophy is Boxer Sims of Baird, and Mrs. Wanda Sims, Baird. In the booth is Auctioneer Charles R. Rollins of Crowley.

Roy McDowell of Spitz Limousin, Oklahoma City, accepted the trophy for reserve champion pen of bulls in the Southwest Limousin Classic at Fort Worth Feb. 5. Charles Rollins of Crowley, right, was auctioneer for the sale.

Texas Limousin Sale Feb. 22 At Houston Stock Show

Houston — The Texas Limousin Sale will be held Monday, Feb. 22, 1982, with the show at 2 p.m. and the sale at 7:30 p.m. at the Houston Livestock Show & Rodeo.

Selling will be 11 purebred bulls, 47 purebred females, 4 percentage females and 10 percentage bulls. Many of the major Limousin herds in Texas and Oklahoma will be represented in this show and sale.

Show judge is Glen Klippenstein of Maysville, Mo. Auctioneers will be C. K. "Sonny" Booth and Bruce Brooks.

Sale headquarters will be the Astro-World Hotel in Houston. A pre-sale party will be held in the Herdsman Room adjoining the Super Sale Salon at 7:00 p.m.

The sale is sponsored by the Texas Limousin Association.

For further information or catalog, contact the sale management, American Cattle Services, Inc., Route 1, Chattanooga, Oklahoma 73528, phone 405/835-3006.

———o———

Texas Limousin Sale Set May 8 At New Braunfels

New Braunfels, Texas — Floyd and Polly McGown, owners, and Lyle Craighton, manager, will host the Texas Limousin Ranch's "Cow Power" Limousin production sale on Saturday, May 8, 1982.

Texas Limousin has been a source for highest quality Limousin cattle for over a decade. The ranch specializes in full-French and American purebred Texas Star females and Texas Ranger bulls.

For more information contact Floyd and Polly McGown, owners, Texs Limousin, 444 GPM North Tower, San Antonio, Texas 78216, phone 512/344-9711; or Lyle Craighton, manager, New Braunfels, Texas, phone 512/625-7045.

———o———

Limousin Events Coming Up . . .

Feb. 22 — Texas Limousin Association Sale, Houston.
Mar. 21 — O'Brien Farms bull sale, Pineville, Mo.
Mar. 22 — Sooner Select calf sale, Oklahoma City.
Mar. 26 — Holcomb Cattle Co. Limousin, Stanton, Texas.
Mar. 26 — Holcomb Cattle Company Limousin Sale, Stanton, Texas.
Mar. 28 — Woodbrook Farms Invitational Limousin Sale, Springer, Okla.
Apr. 2 — Limousin West Production Sale, Pueblo, Colo.
Apr. 3 — OK Cattle Co. Limousin Bull Sale, Ft. Collins, Colo.
Apr. 3 — McCollum Farms Limousin Production Sale, Roosevelt, Okla.
Apr. 4 — Black Jack Cattle Co. Limousin Sale, Chattanooga, Okla.
Apr. 5 — George Nason Limousin Sale, Sentinel, Okla.
Apr. 10 — Canadian Valley Ranch Limousin Sale, Seminole, Okla.
Apr. 15 — Yackley-CMC Limousin Bull Sale, Onida, S. Dak.
Apr. 17 — Price Limousin Ranch Sale, Reading, Kan.
Apr. 24 — Little's Hilltop Ranch Sale, Mt. Pleasant, Texas.
Apr. 25 — Pfau Limousin Production Sale, Florence, Texas.
May 2 — Lewis Cattle Co. Limousin Sale, Kingsbury, Texas.
May 8 — Texs Limousin Ranch production sale, New Braunfels.
May 15 — North Texas Limousin Classic, Justin, Texas.
May 22 — Ellis-Vantrease Production sale, Blanchard, Okla.

———o———

Devon Show Feb. 20, Bulls Sell Feb. 24 At Houston Show

San Antonio — The Texas Devon Association has announced that the National Devon Show will be held at 6 p.m., Saturday, Feb. 20, at the San Antonio Livestock Exposition. Devon bulls will sell in the Houston All-Breed Bull Sale on Feb. 24 during the Houston Livestock Show & Rodeo.

The association says Devon cattle perform for their owners because they have heat tolerance, maximize hybrid vigor for superior feedlot performance; have less calving problems, increased milk yield, have heavier weaning weights, are easy keepers, and produce beef that is unsurpassed for flavor and tenderness.

For more information contact the Texas Devon Association, Batesville Star Route, Box 1051, Uvalde, Texas 78801, phone 512/278-3833; or any of the following: Jack C. Bryan, 2507 Pinewood, Austin, Texas 78757, phone 214/322-4451; Papaloto Land & Cattle Co., P. O. Box 1278, Victoria, Texas 77901, phone 512/573-7672; Gilmore & India Flautt, III, Diamond Hole Ranch, Box 279, Powderly, Texas 75473, phone 214/732-4865; Ralph and Virginia Fortenberry, 7205 Foxworth, Dallas, Texas 75340, phone 214/233-1356; Dr. and Mrs. Charles Henders, Henderson Family Farms, Route 5, Box 333, Henderson, Texas 75652, phone 214/657-4233; Rogers & Camille Hoyt, Jr., Batesville Star Route, Box 1051, Uvalde, Texas 78801, Victoria, Texas 77901; Rogers & Tommy Hoyt, Batesville Star Route, Box 1051, Uvalde, Texas 78801, phone 512/278-3829; or William H. Ryder, P. O. Box 277, Buffalo, Texas 75831, phone 214/322-4261.

———o———

William Howard Taft was the only President to serve on the Supreme Court.

Clipson Ranch Limousin

We have 300 head of registered Limousin Cattle. We have breeding-age bulls for sale.
Call any of the following three:
J. H. Clipson, Jr. Eagle Lake, Texas 713/234-3443
Gerald Clipson Eagle Lake, Texas 713/234-2917
CLIPSON RANCH
J. H. Clipson
Box 806, Eagle Lake, Texas 77434
713/234-2916

Flying V Ranch Sets Exotic Cow Sale At Chickasha Feb. 20

Chickasha, Okla. — Mr. and Mrs. Norval Deschner, owners of the Flying V Ranch at Big Cabin, Okla., will hold an exotic cow sale Saturday, Feb. 20, 1982, at 12:30 p.m., in the Oklahoma Auction Center at Chickasha.

Selling will be 300 cows with 120 calves.

Flying V has been breeding exotic cattle since the early 1970's, and has had the highest club calf sale average for five consecutive years at the Sunflower Select Club Calf Sale at Manhattan, Kan.

Base breeding is Hereford and Angus with Maine-Anjou, Chianina, Limousin and Simmental infusions. The cows are big, smooth and modern. They regularly wean 500 to 600 pound calves.

For further information contact Charlie Brown, 405/222-0320; Dub Venable, sale consultant, Anadarko, Oklahoma, office 405/247-5761 or residence 405/247-2207; or Mr. and Mrs. Norval Deschner, Flying V Ranch, Big Cabin, Oklahoma, 918/783-5315.

OKLAHOMA HILLS RANCH
Limousin Headquarters For The Southwest
Breeding Age Coming 2-Year-Old Limousin Bulls For Sale
Purebred Limousin Show Heifers
Your Inquiries are Invited
Hal Courtney & Son Quinn
Rt. 2, Box 420, Madill, Ok. 73446
Ph:405/795-2086 Off:405/795-3337

We Invite You TO SEE AND INSPECT
BANDITO CFM 2
FIRST LIMOUSIN PUREBRED BULL BORN IN NORTH AMERICA
SEMEN — $10 per ampule
OFFERING . . . outstanding Pure French and Pure American heifers and bulls
RUN . . . a percentage Limousin bull with your herd for better cattle
M. E. Singleton, Jr. Owner
214/937-2411
RANCH PHONE: 214/223-6333
Charles McCrady, Manager
P. O. BOX 602
WAXAHACHIE, TEXAS 75165
BRUSHY CREEK RANCH

BREEDERS OF LIMOUSIN
TEXS Ranger Bulls
TEXS STAR Females
PRODUCTION SALE
MAY 8, 1982
TEXS LIMOUSIN
• NEW BRAUNFELS, TEXAS •
Ph. 512/625-7045
—MAIL ADDRESS—
FLOYD McGOWN
444 GPM North Tower
San Antonio, Texas 78216

MAC
MAC INDUSTRIES, INC.
Stop By Our Exhibit At The
★ Houston Stock Show
★ San Antonio Stock Show
PEARSON SQUEEZE CHUTE

Both sides squeeze inward and pivot forward. Opens to full 27" and squeezes to 8" inside. Automatically adjusts to large or small animals, vertical sides. Operates from right or left side. Removable side boards. No extending levers and many more advanced features!
ON DISPLAY WILL BE
• Pearson Squeeze Chute
• Balemuvr
• Mages Mist Fogger
• Paul Scales
• Sure-Weigh Scales
• MAC Calf Table
• Ritchie Automatic Waterers
• PortaScale
MAC INDUSTRIES, INC.
522 Ovilla Rd. RM 664
Waxahachie, Texas 75165
Phone 214/937-6333
NAME
ADDRESS
CITY STATE
ZIP PHONE
I am interested in: ( ) Squeeze Chute, ( ) Balemuvr, ( ) Calf Table, ( ) Scale, ( ) Ritchie Waterer, ( ) Mist-Fogger, ( ) PortaScale